

Practical Animation Reconstruction

Hao Li



Correspondence Problem Classification

How many meshes?

More than two: multi-view registration

Initial registration available?

Yes: Local optimization methods

Class of transformations?

Non-rigid deformations



Performance Capture



Performance Capture



Performance Capture

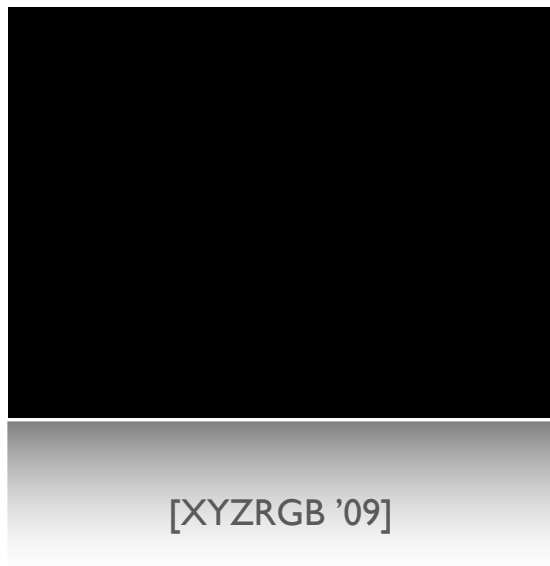

Performance Capture



Performance Capture

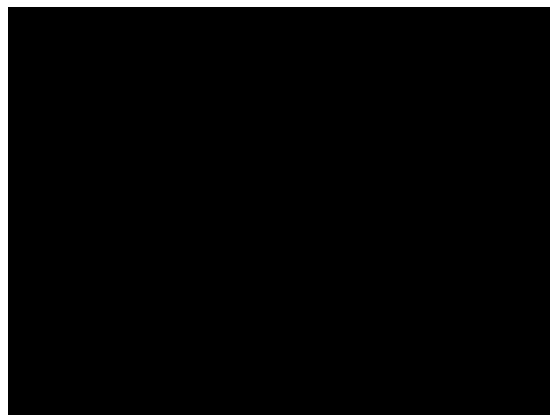

[XYZRGB '09]

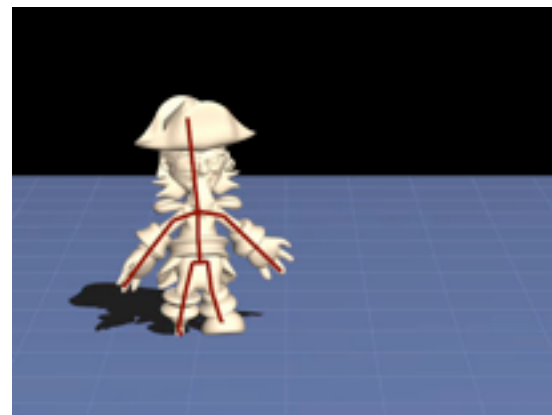

[Baran & Popović '07]

Performance Capture

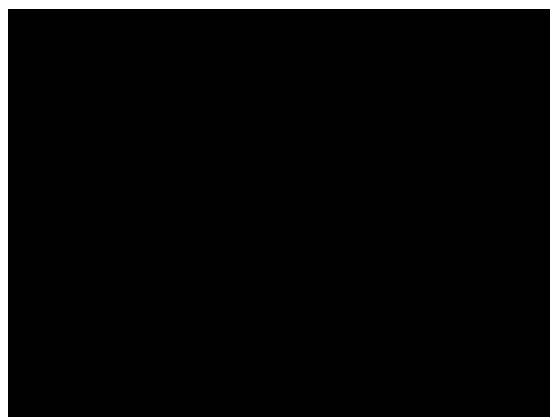

[XYZRGB '09]

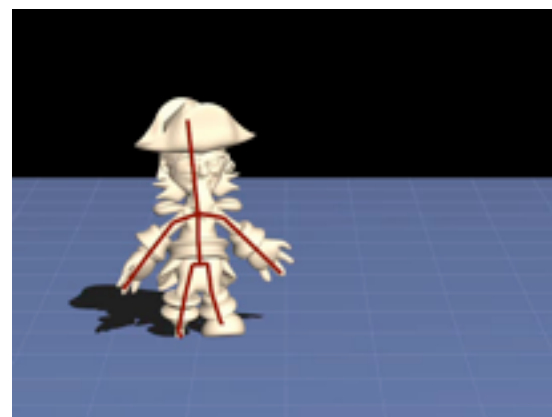

[Baran & Popović '07]

Performance Capture

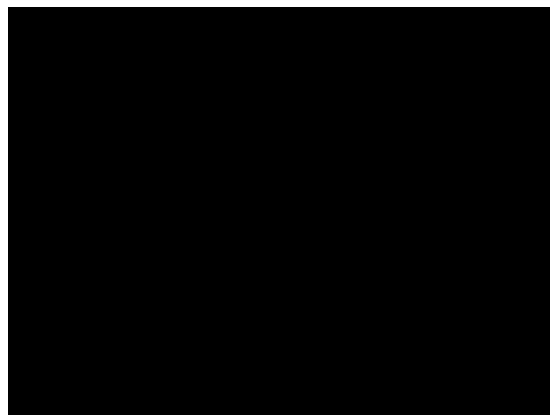

[XYZRGB '09]

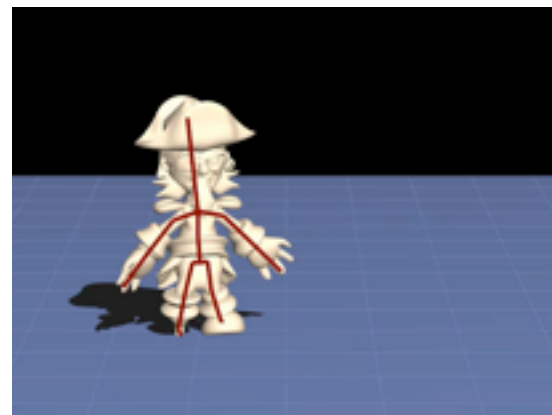

[Baran & Popović '07]



[Vicon '08]

Performance Capture

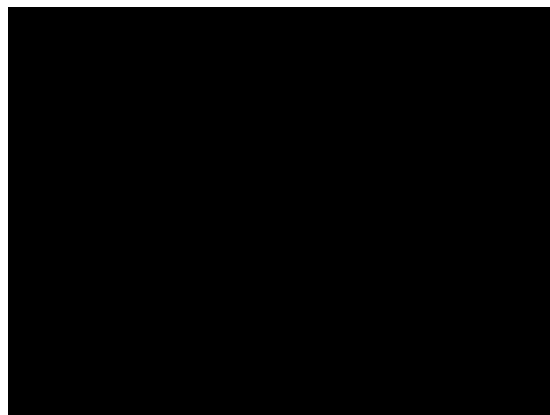

[XYZRGB '09]

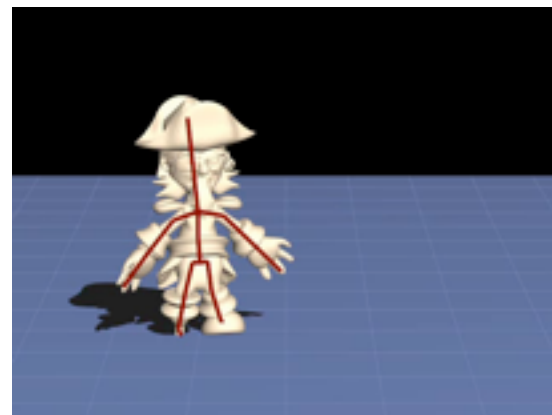

[Baran & Popović '07]



12:02:56-20
[Vicon '08]

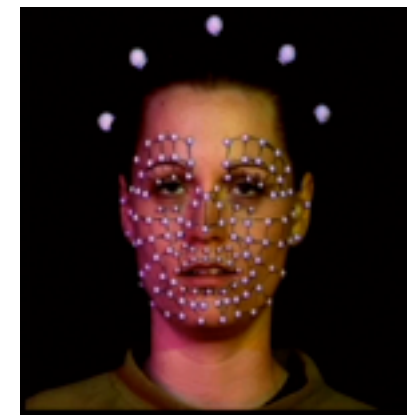

Performance Capture

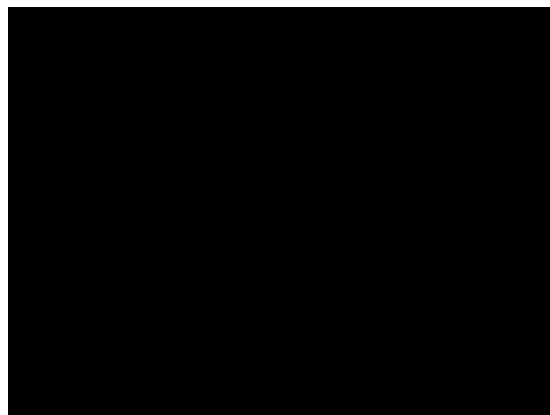
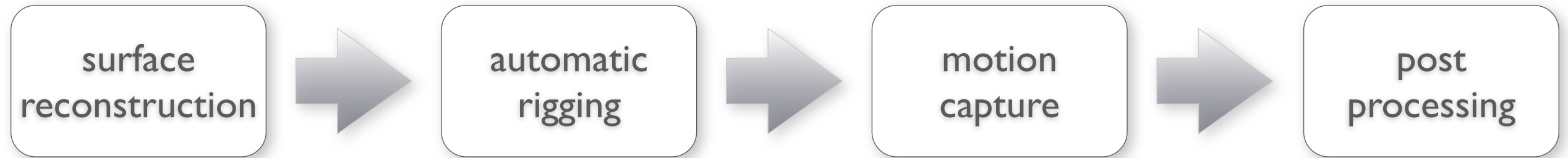

[XYZRGB '09]

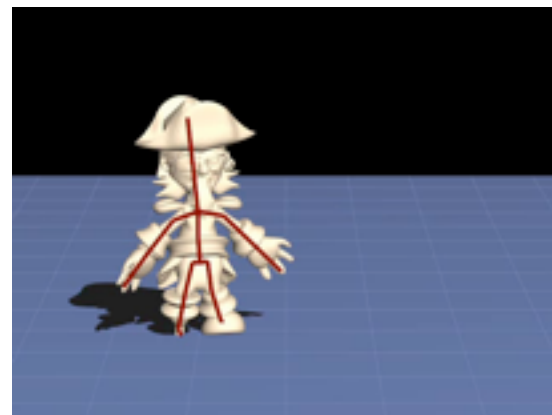

[Baran & Popović '07]



[Vicon '08]

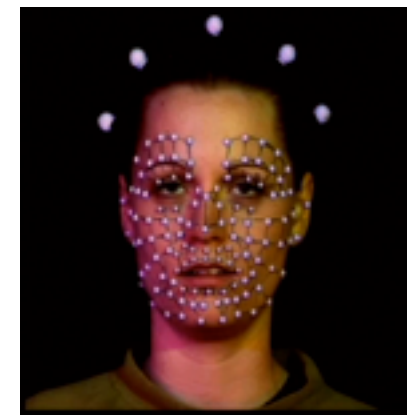

Performance Retargeting



Performance Retargeting



Performance Retargeting



Markerless Performance Capture

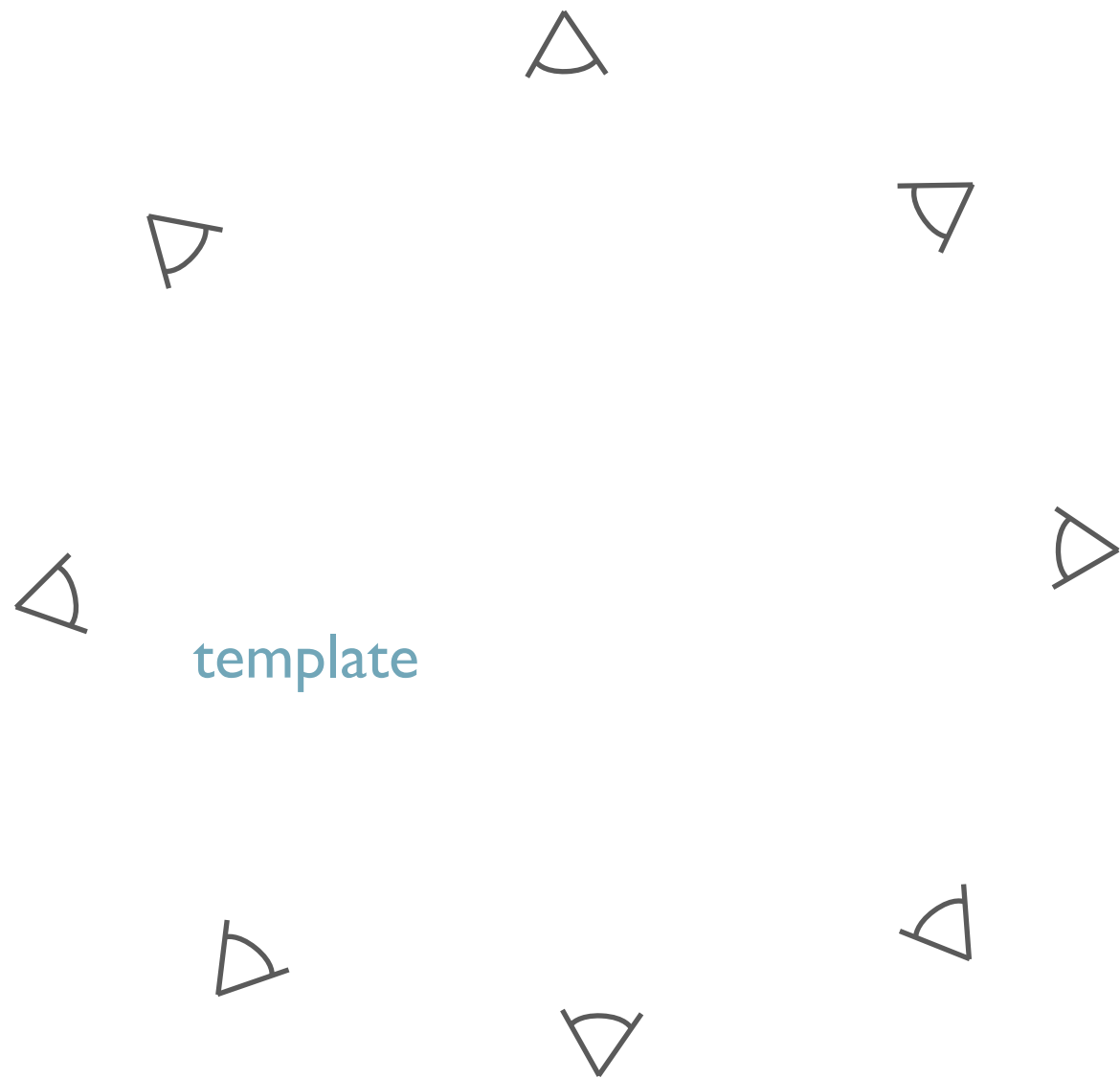

[de Aguiar et al. '08]

Markerless Performance Capture

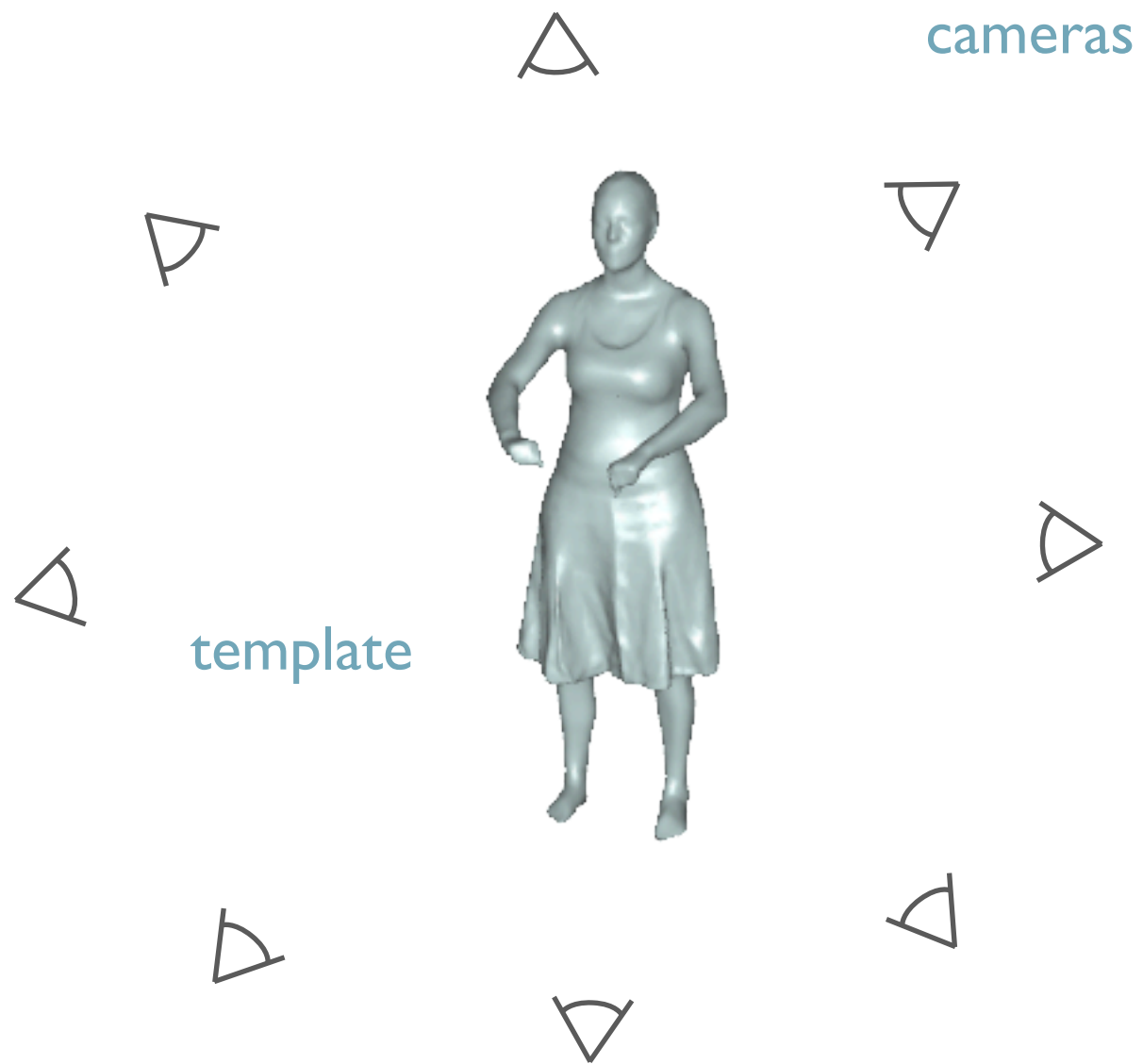

[de Aguiar et al. '08]

Markerless Performance Capture

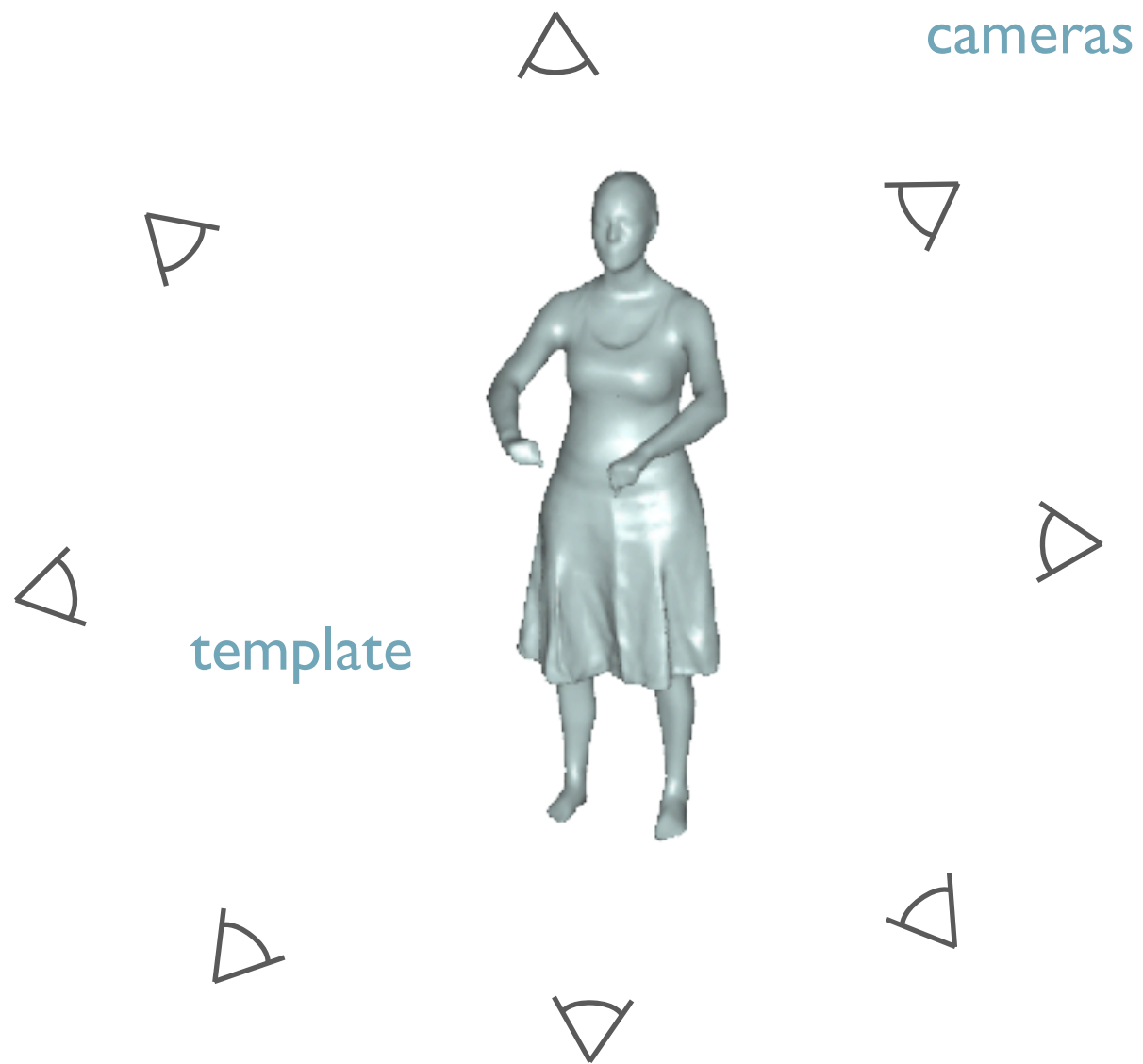

[de Aguiar et al. '08]



[Vlasic et al. '08]

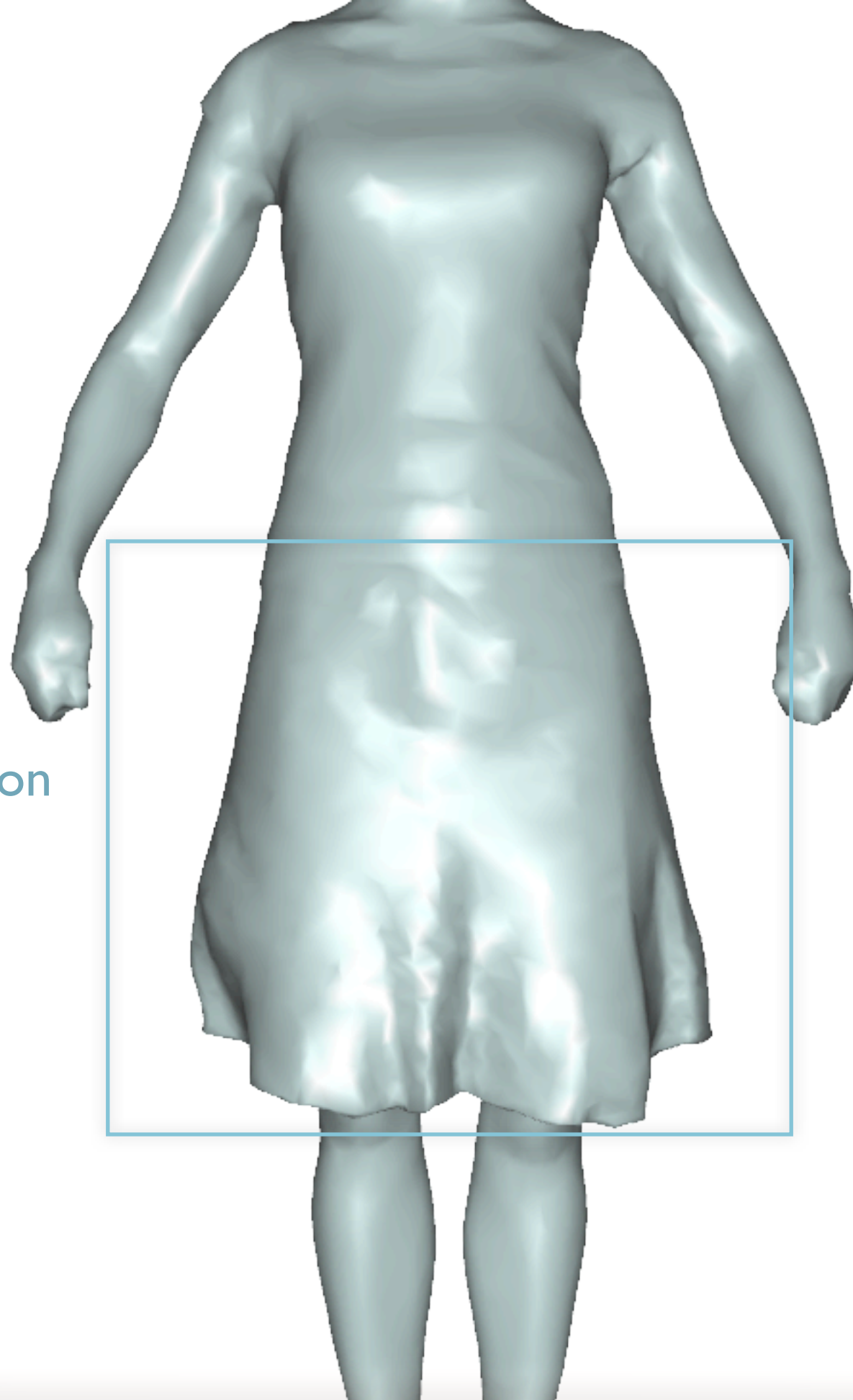

Elastic Deformation

[Vlasic et al. '08]

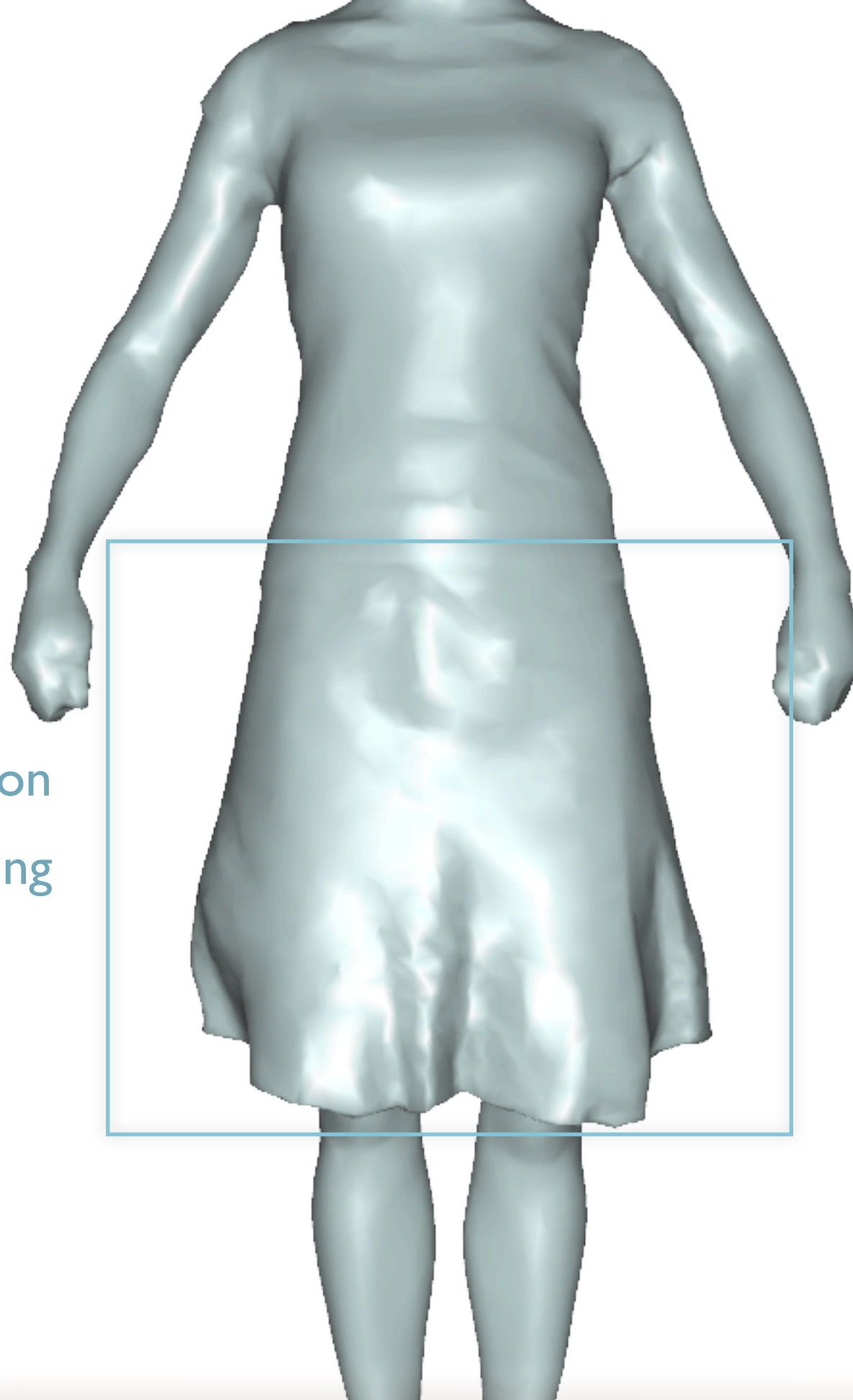

Elastic Deformation
Sparse Tracking

[Vlasic et al. '08]

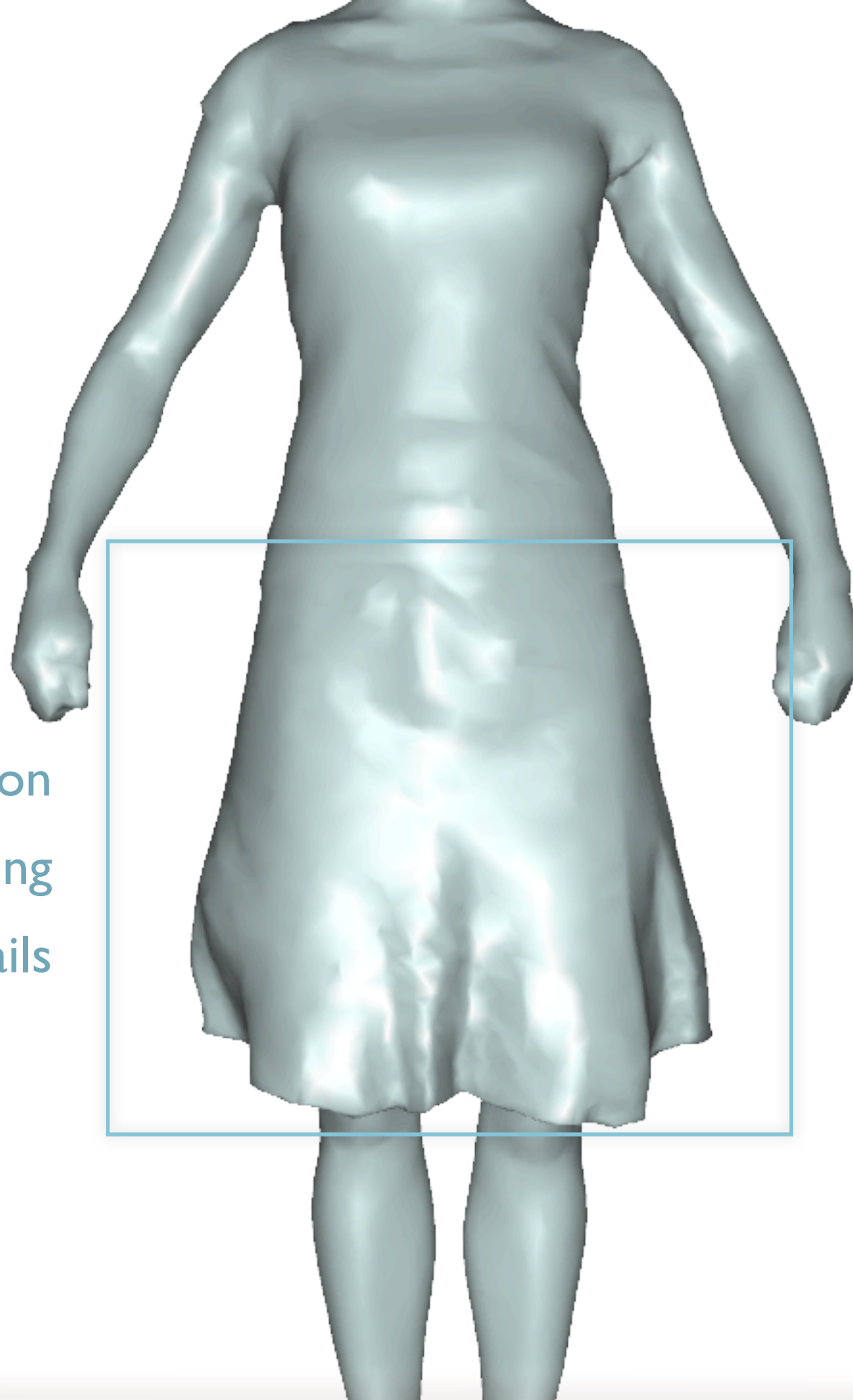

Elastic Deformation
Sparse Tracking
Baked-in Details

[Vlasic et al. '08]

Jelly Effect

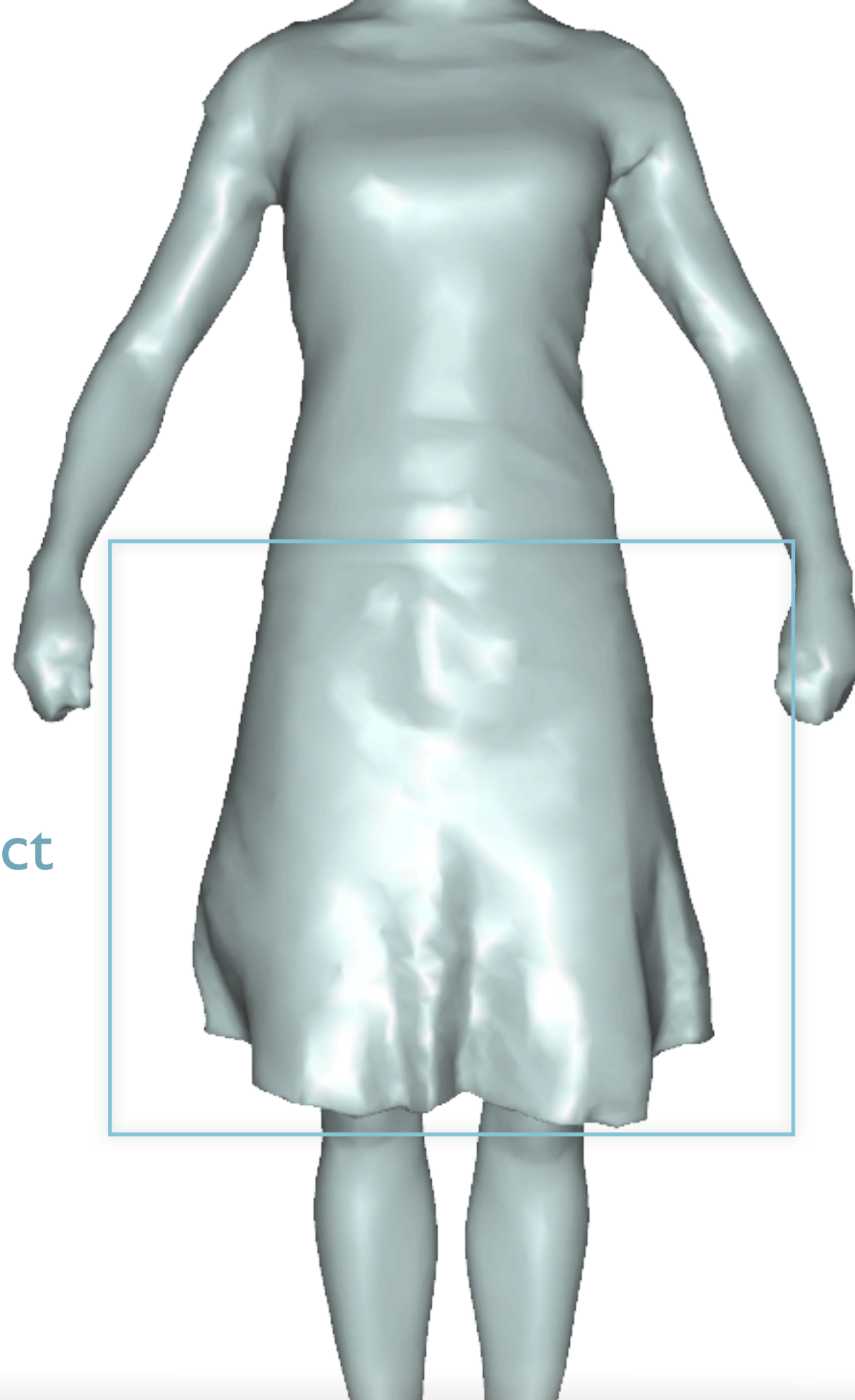

[Vlasic et al. '08]



[Vlasic et al. '08]

Real-time Dense Acquisition

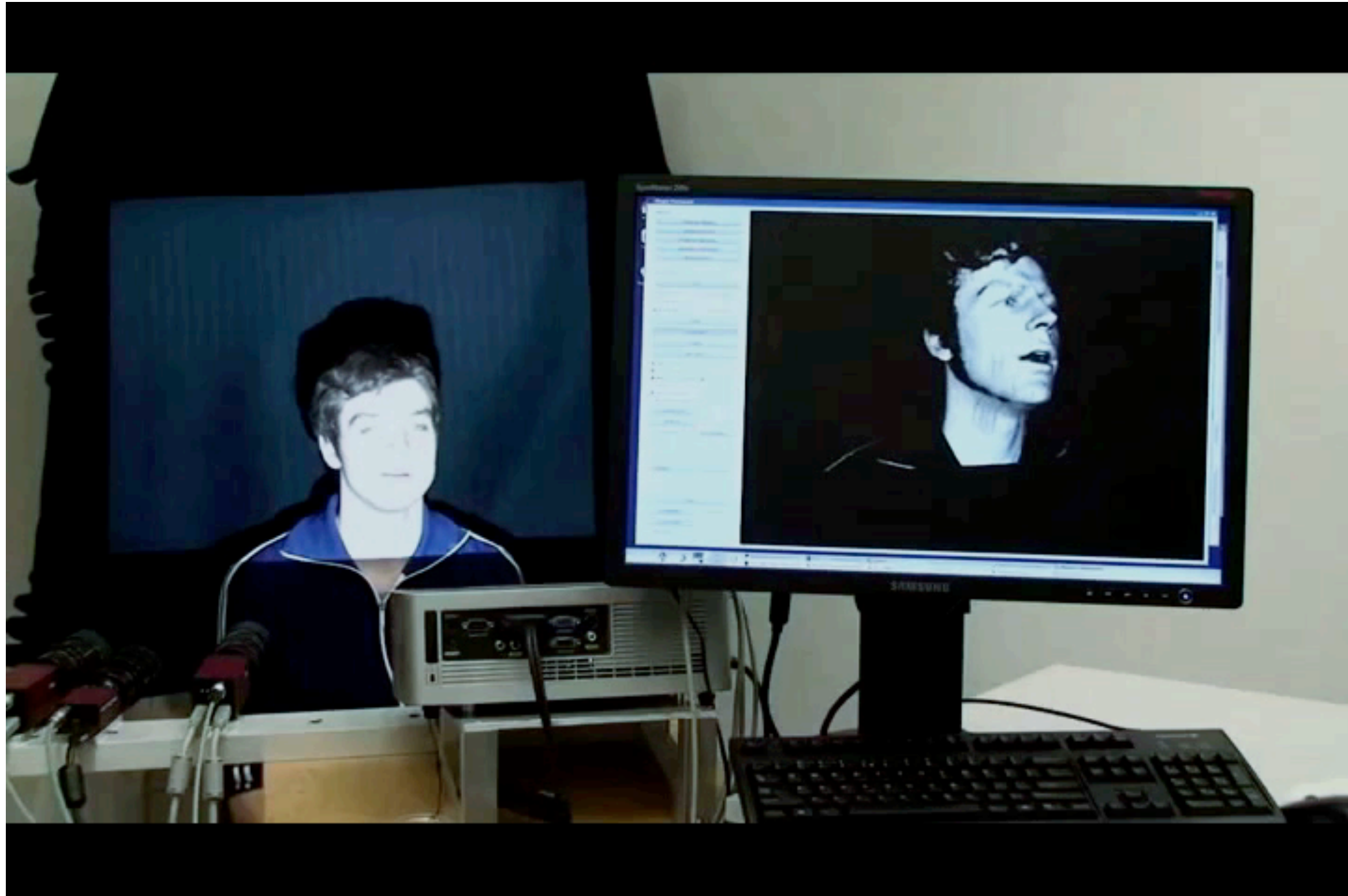

Structured Light Based on Phase-Shift Stereo [Weise et al. '07]

Animation Reconstruction



Animation Reconstruction



Animation Reconstruction

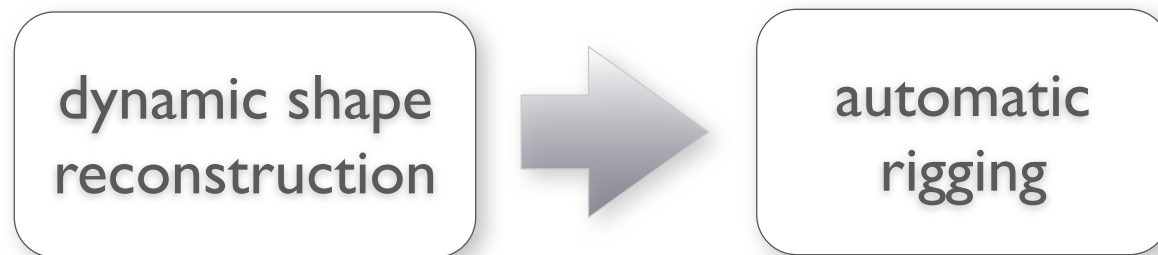

Animation Reconstruction



Animation Reconstruction

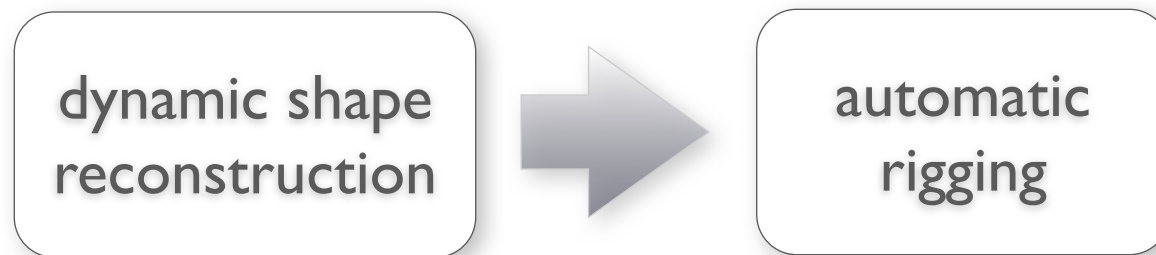

Animation Reconstruction

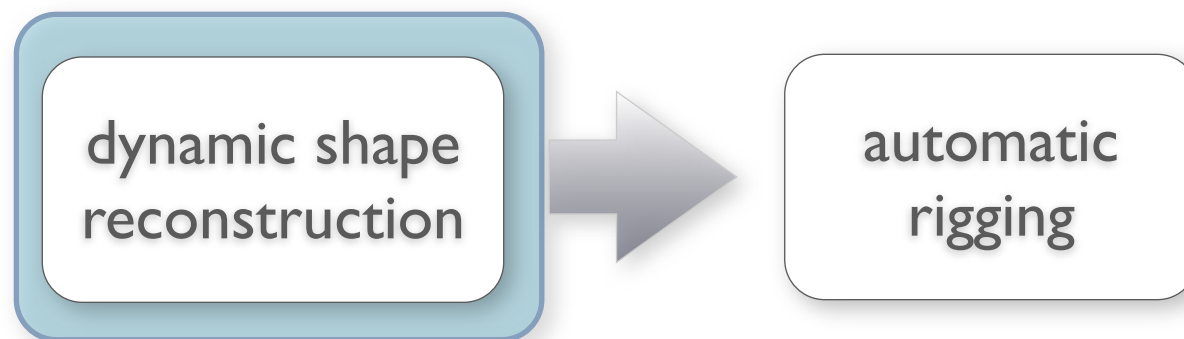

Objective

[Li et al. '09]



Input 3D Scan Sequence



Space-time Reconstruction

Challenges



Challenges



Challenges



Correspondence Issues

[Süssmuth et al. '08]



Challenges



Correspondence Issues

[Süssmuth et al. '08]



Topology Issues

[Wand et al. '09]



Deforming Physical Subject



Partial Scans



Partial and Non-Rigid Registration

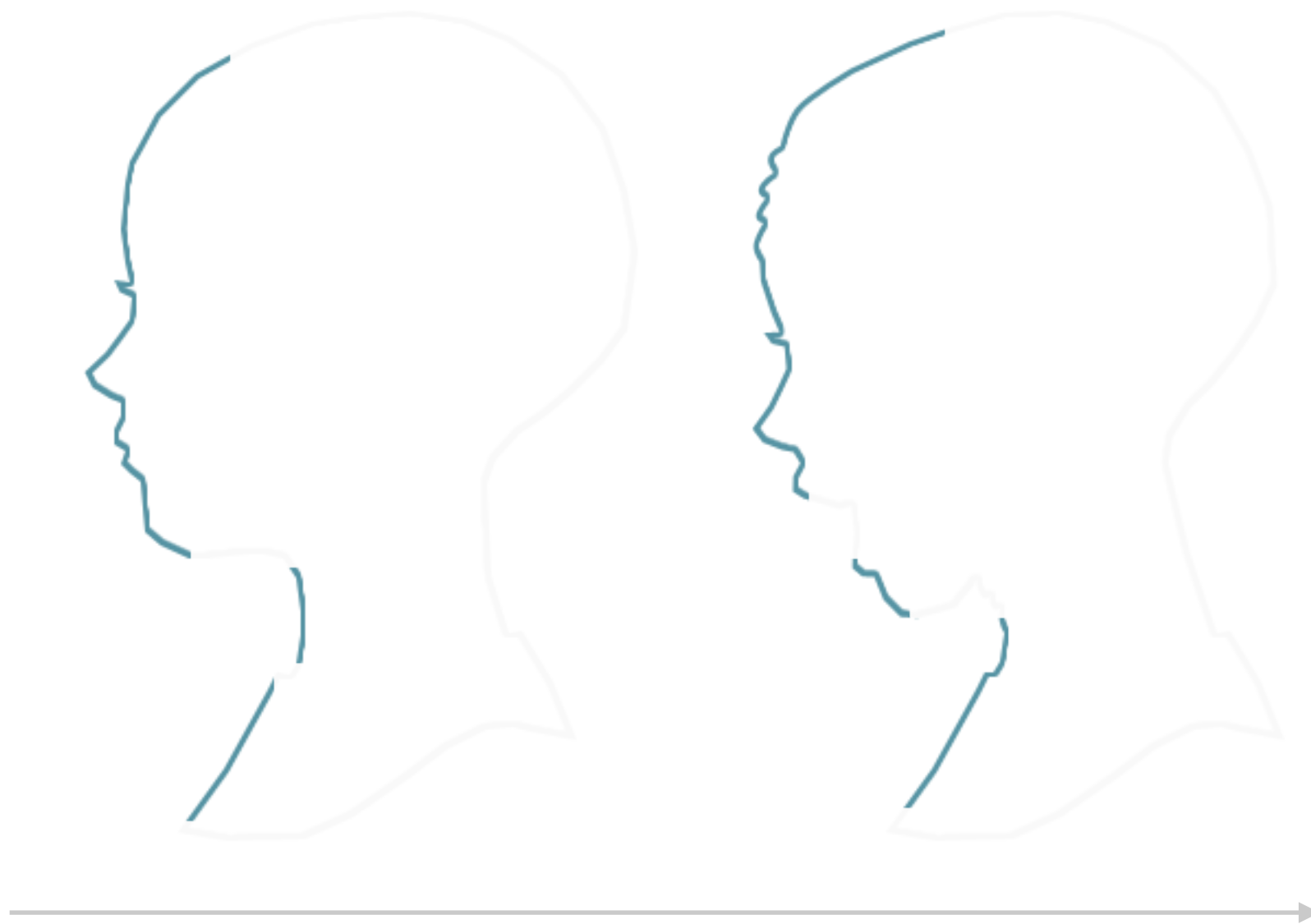

Partial and Non-Rigid Registration



Partial and Non-Rigid Registration



Partial and Non-Rigid Registration

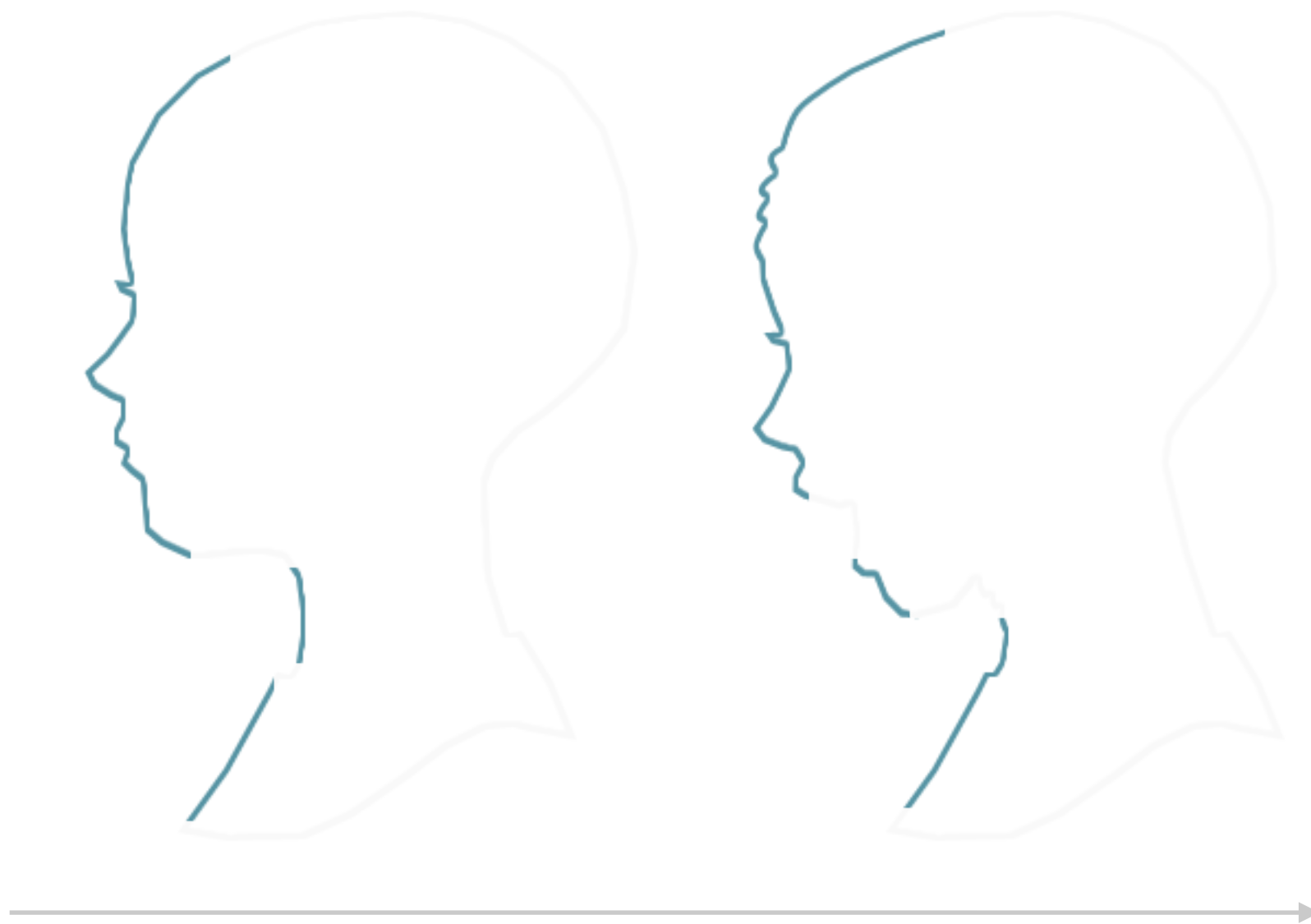

Partial and Non-Rigid Registration



Partial and Non-Rigid Registration

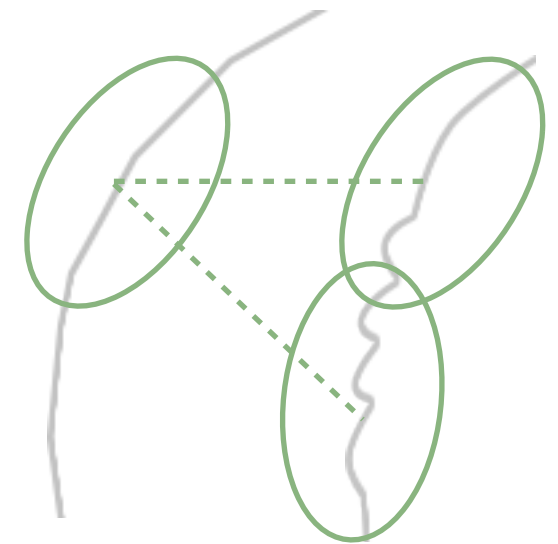
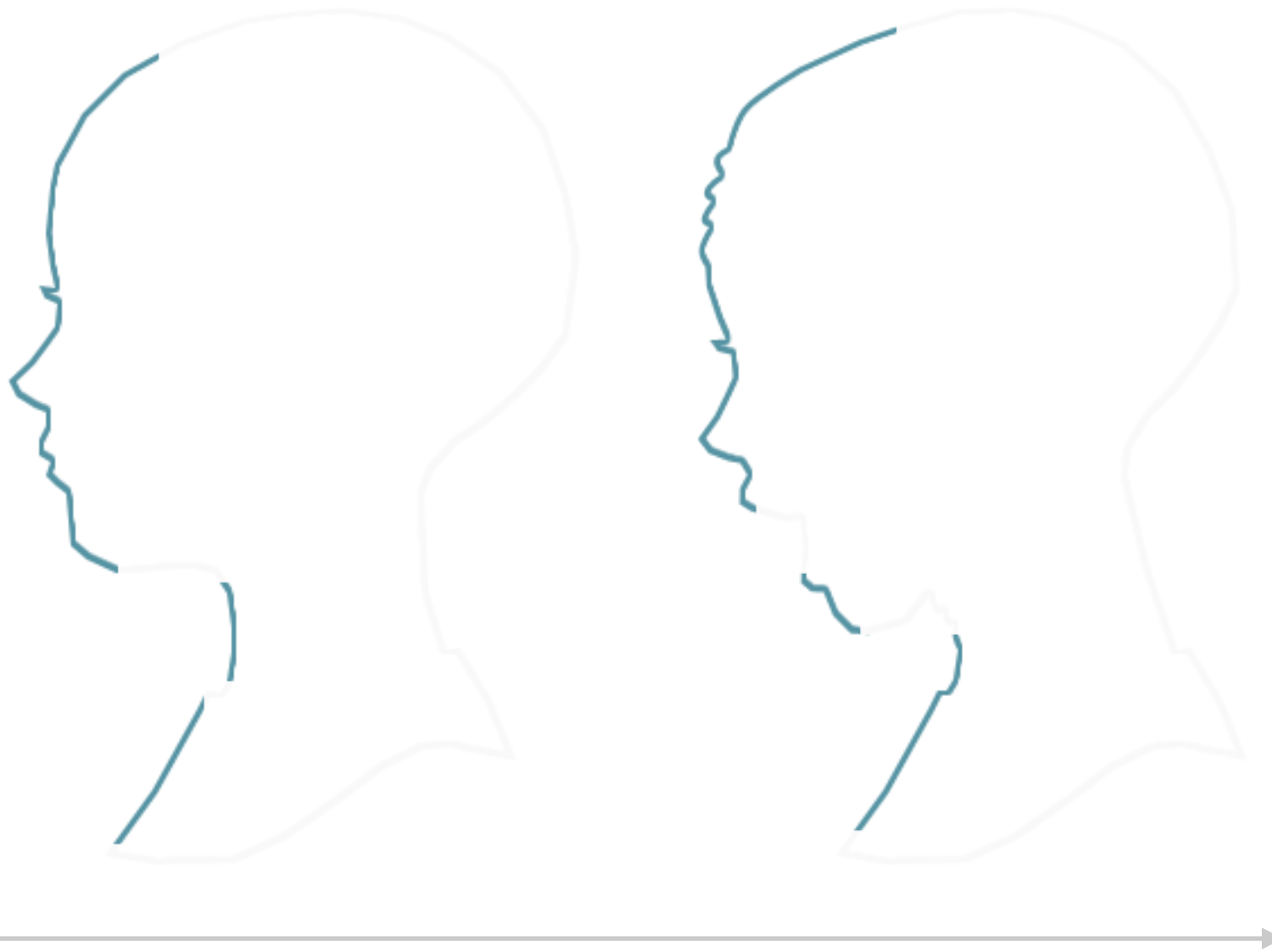

Small-Scale Dynamics



Bi-Resolution Approach



Warping a **coarse** template



Bi-Resolution Approach

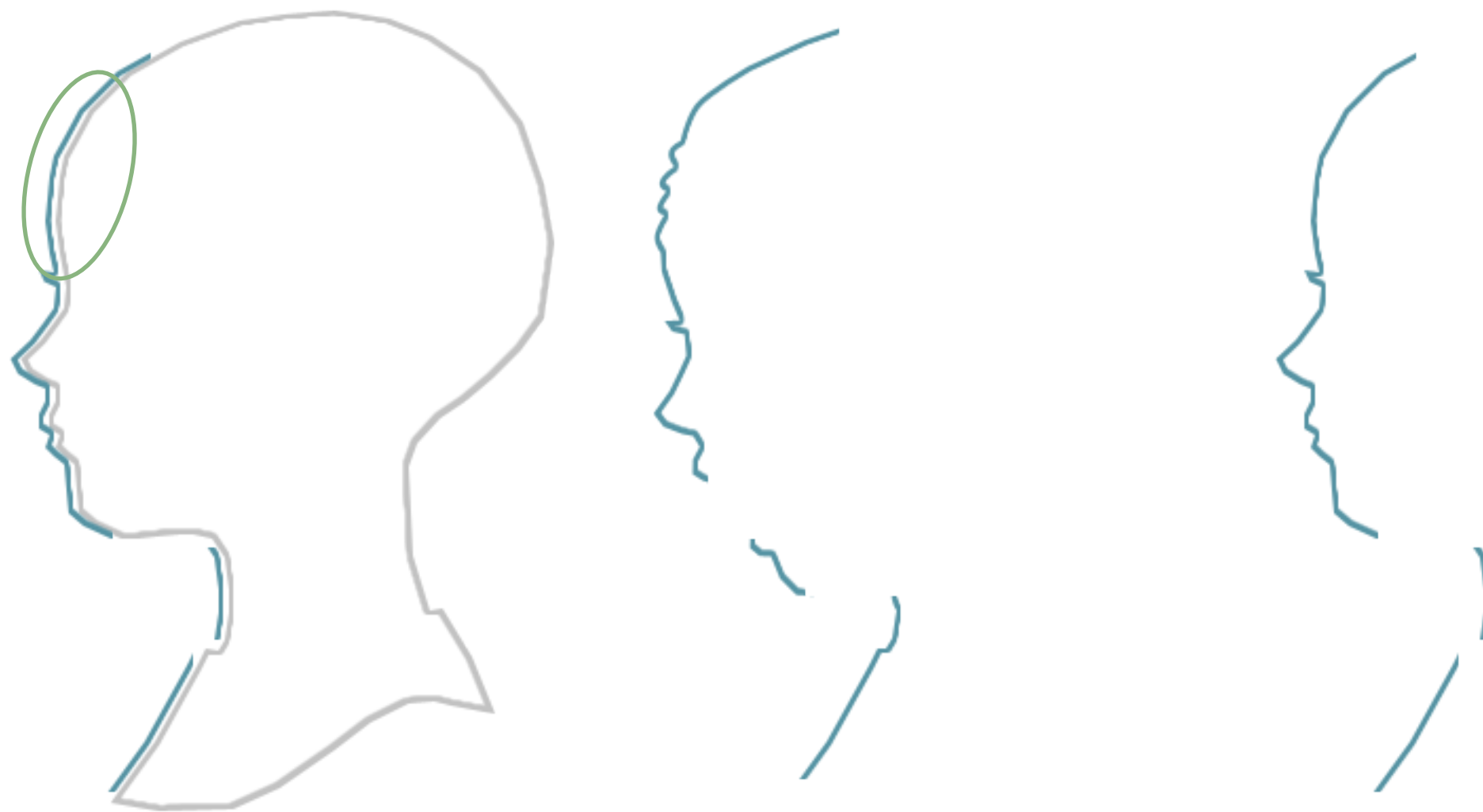

Warping a **coarse** template

Bi-Resolution Approach

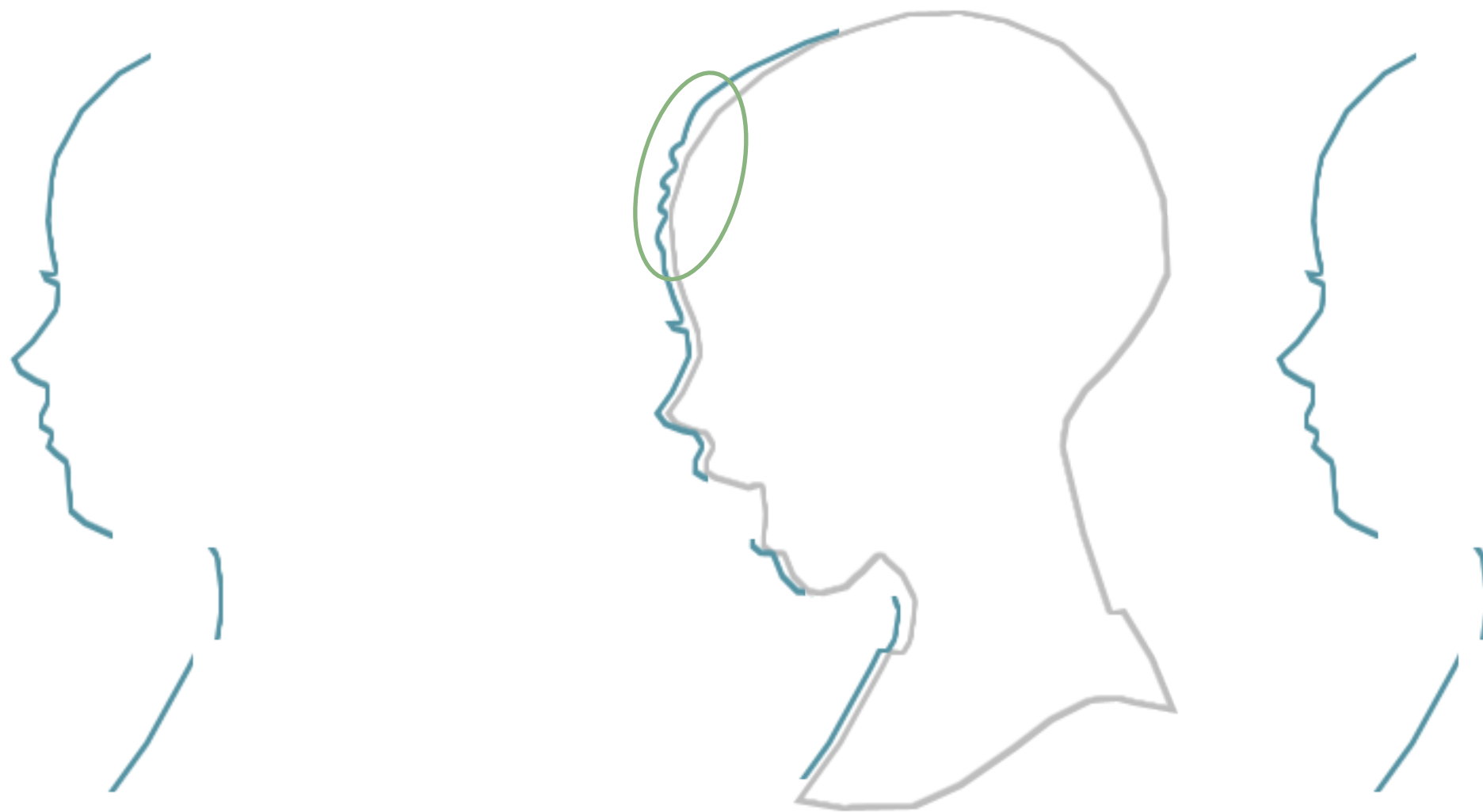

Warping a **coarse** template

Bi-Resolution Approach

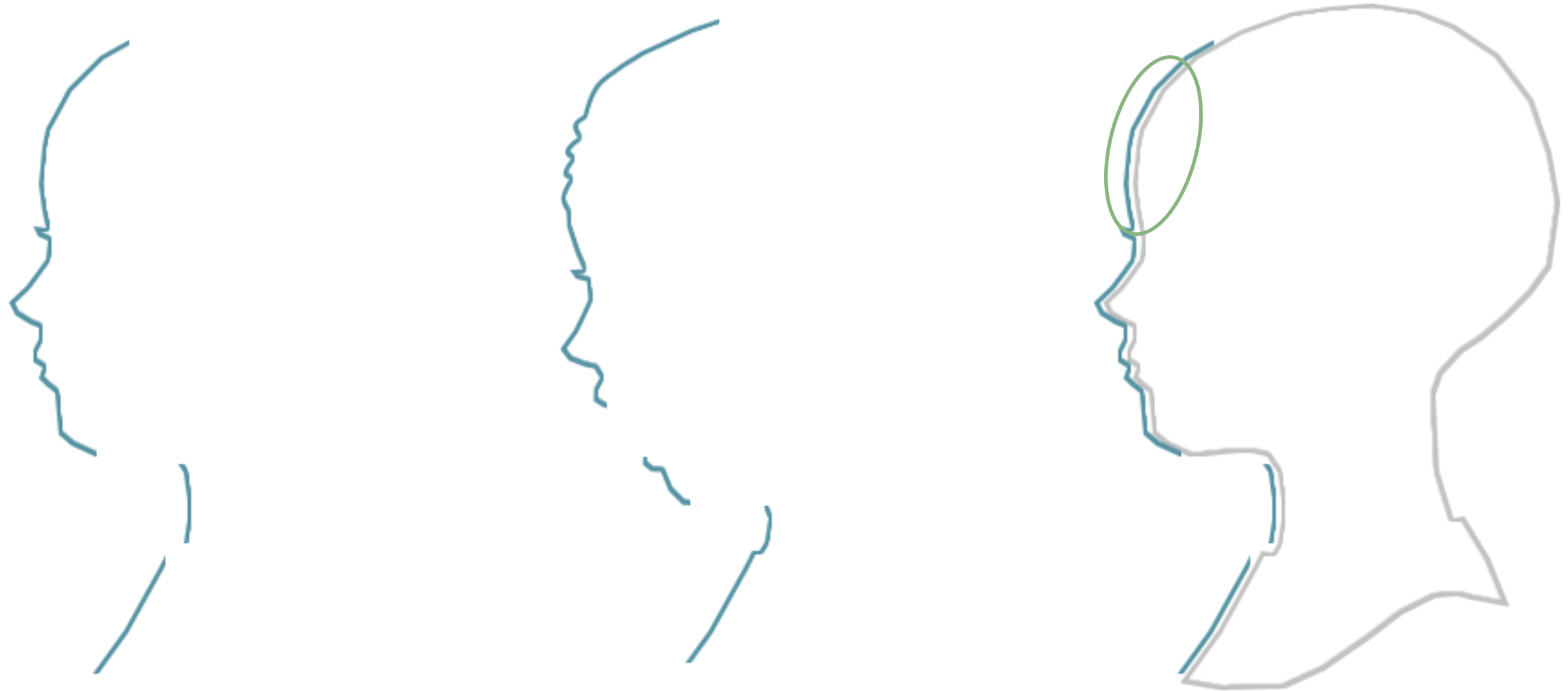

Warping a **coarse** template

Bi-Resolution Approach

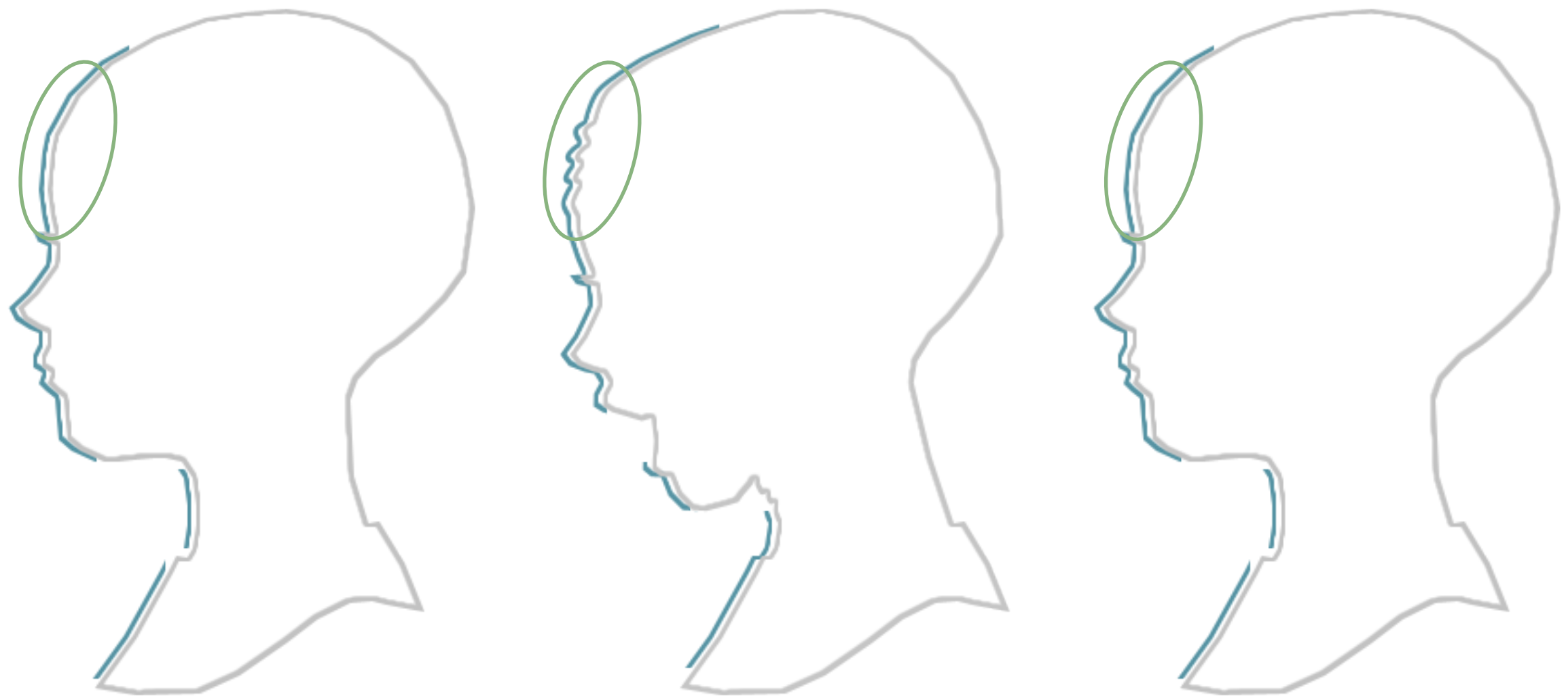

Synthesizing **small scale** details

Reconstruction Framework



Reconstruction Framework



Reconstruction Framework



Reconstruction Framework

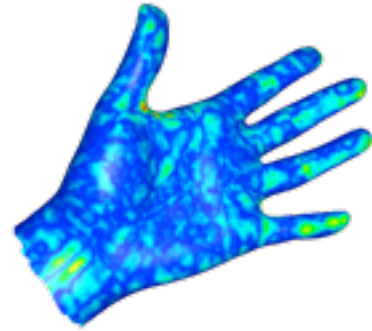

Reconstruction Framework

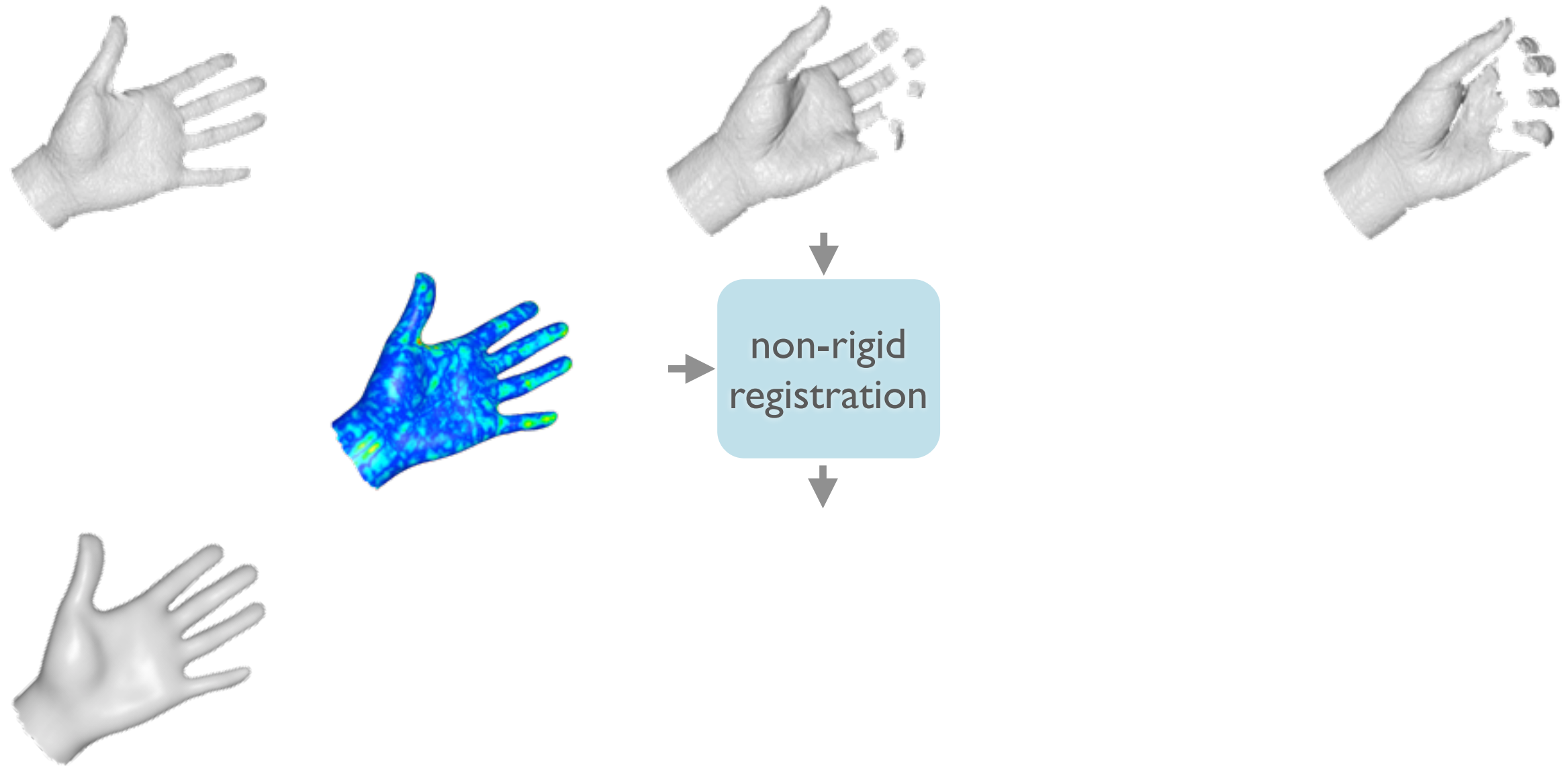

Reconstruction Framework

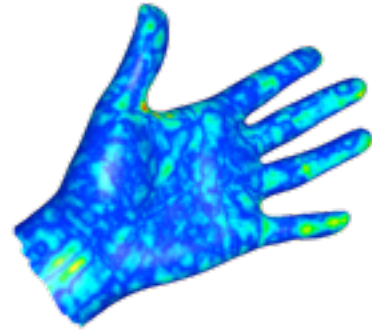

Reconstruction Framework

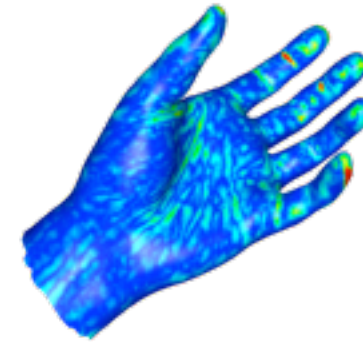
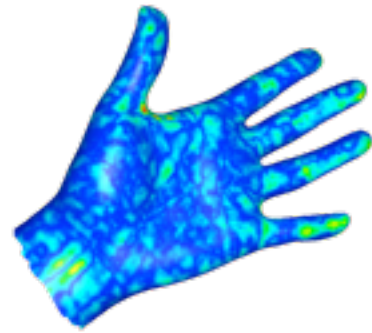

Reconstruction Framework



Reconstruction Framework

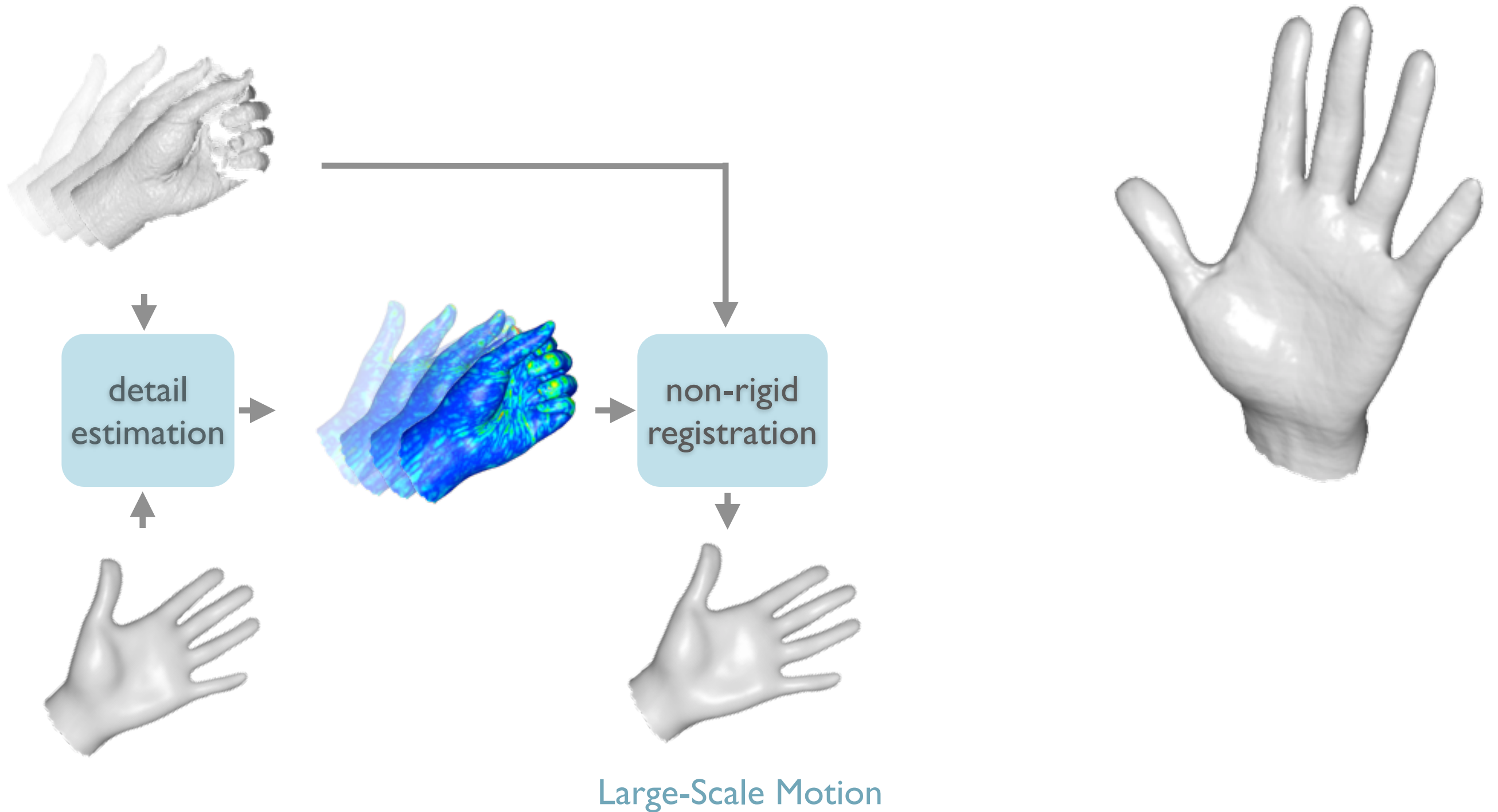

Reconstruction Framework

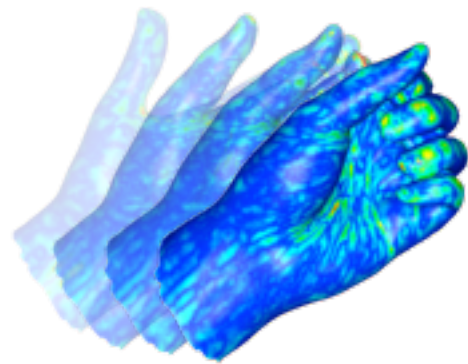
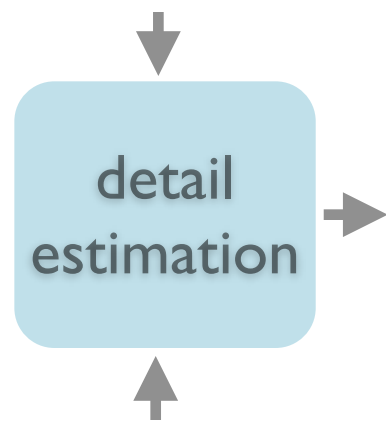

Large-Scale Motion



Reconstruction Framework

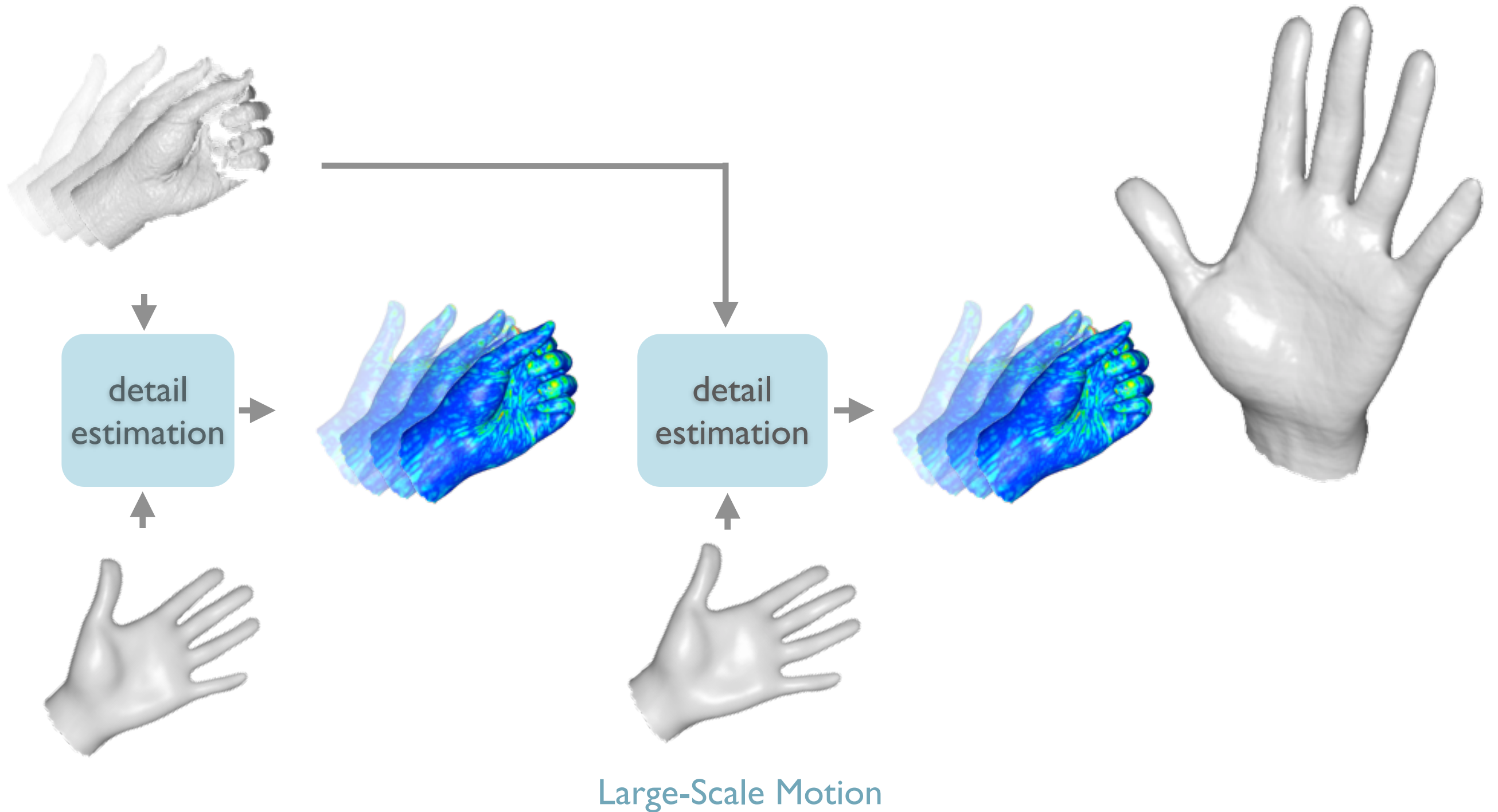

Reconstruction Framework

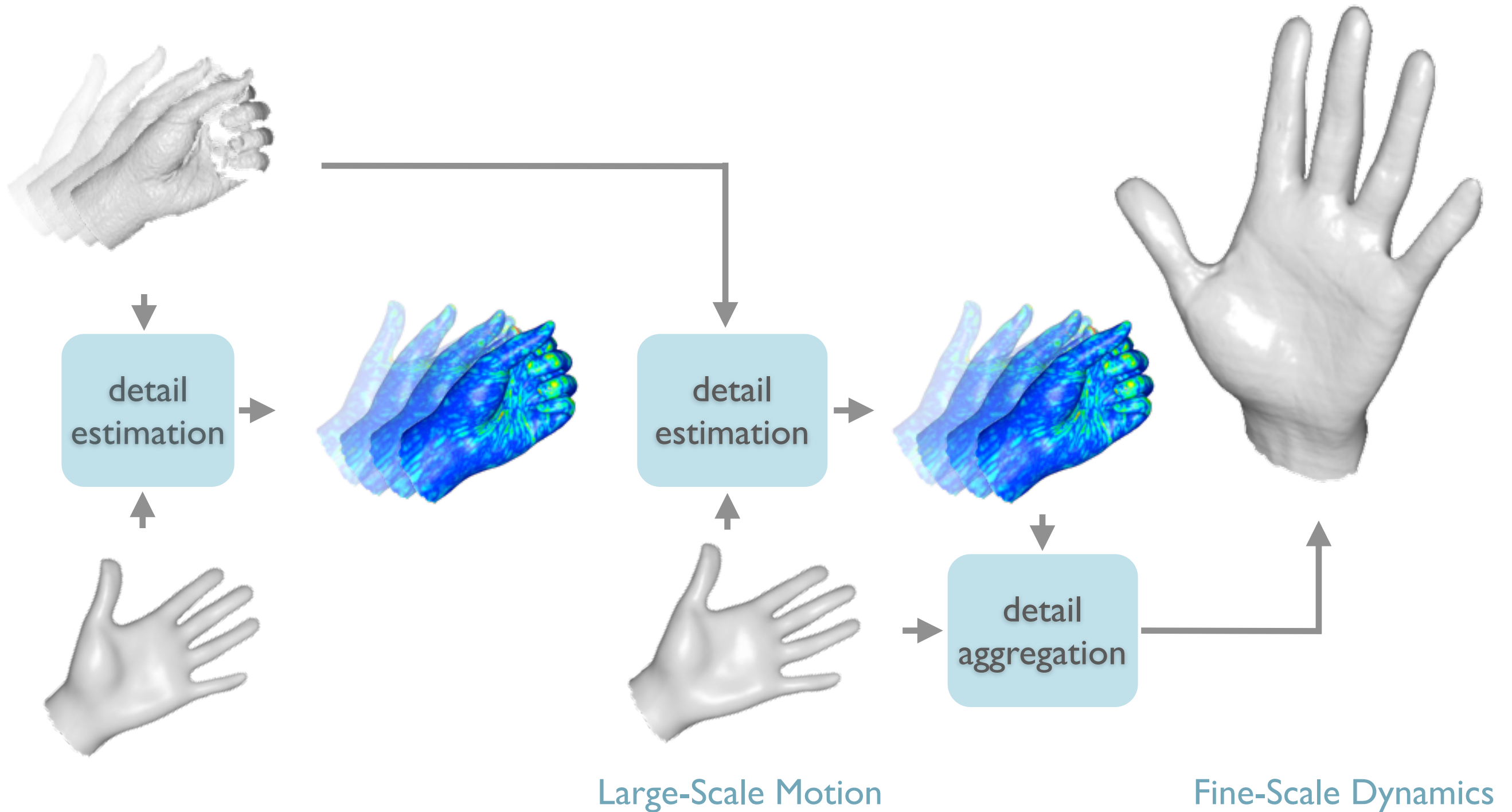

Sequential Non-Rigid Registration

input data



data provided by Stanford and MPI Saarbrücken

Sequential Non-Rigid Registration

input data



template fitting



data provided by Stanford and MPI Saarbrücken

Adaptive Deformation Model

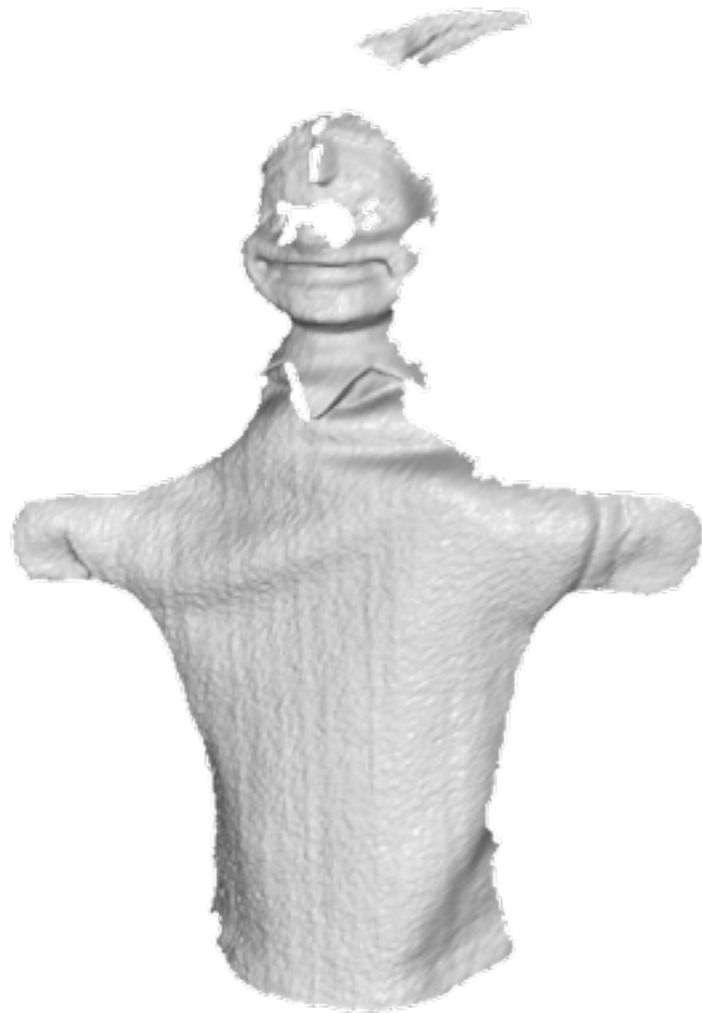

Input Scans

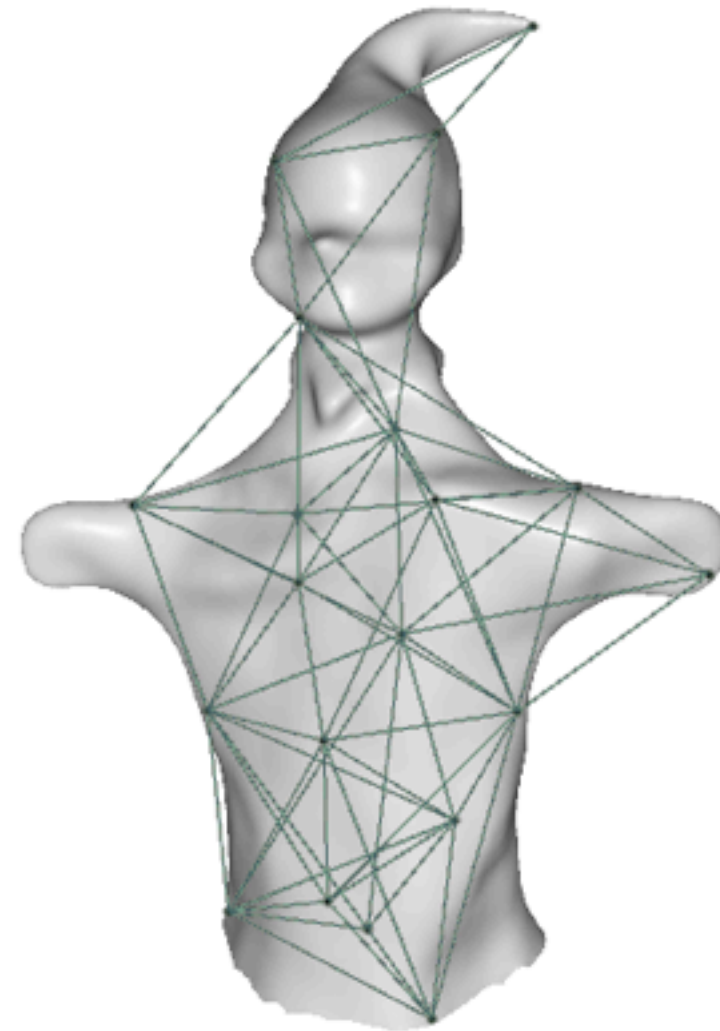

Warped Template with Graph



Detail Aggregation



Detail Aggregation

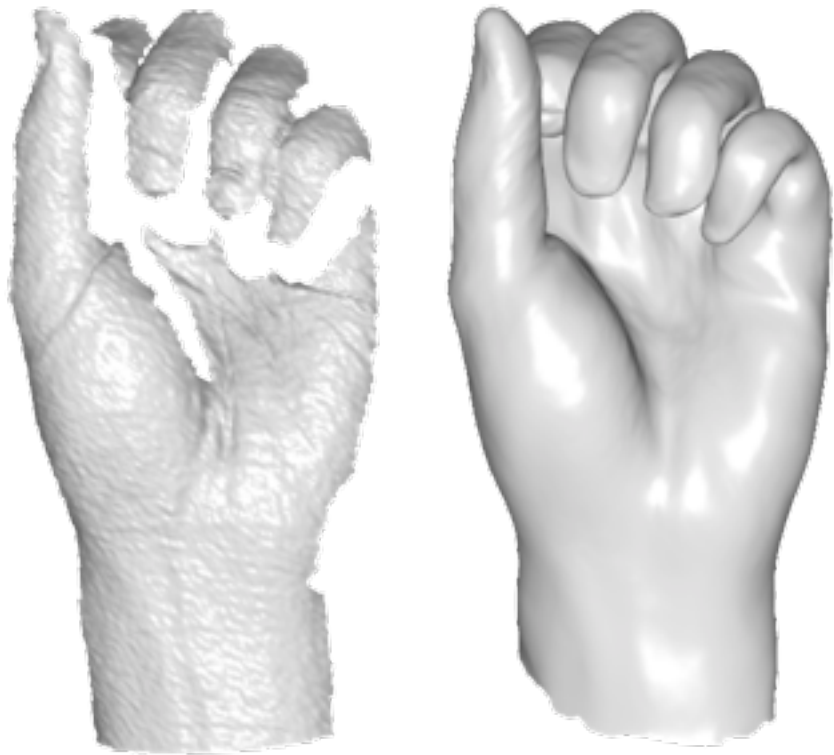

Detail Aggregation



Single Frame
Synthesis

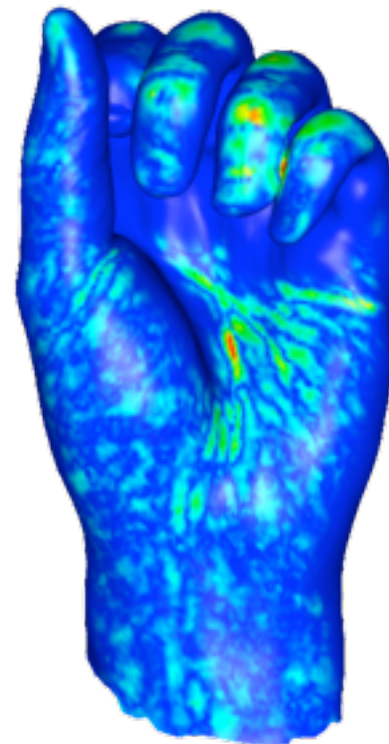

Detail Aggregation

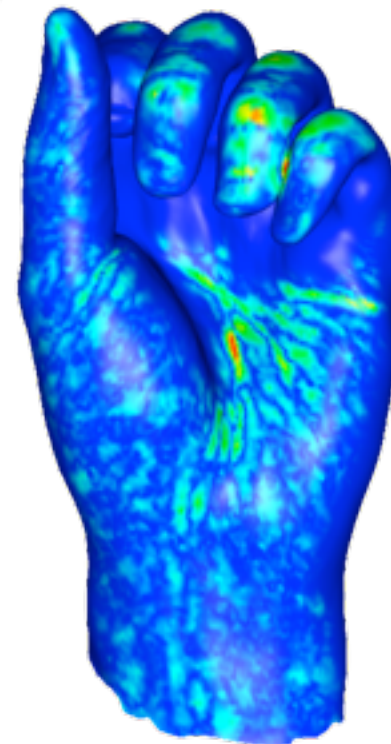

Single Frame
Synthesis

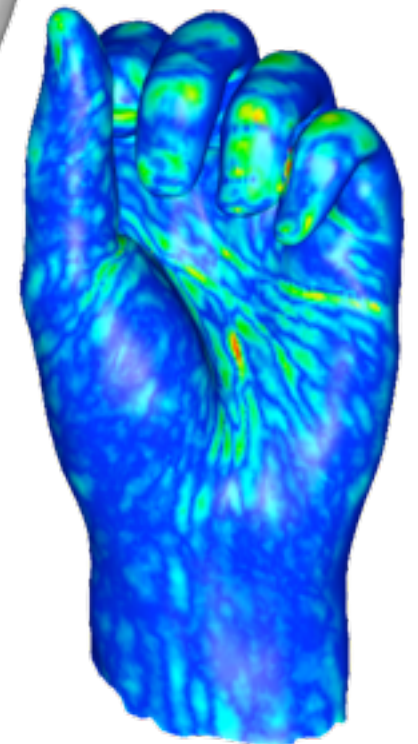

Multi-Frame
Aggregation

Forward-Backward Pass



Forward-Backward Pass

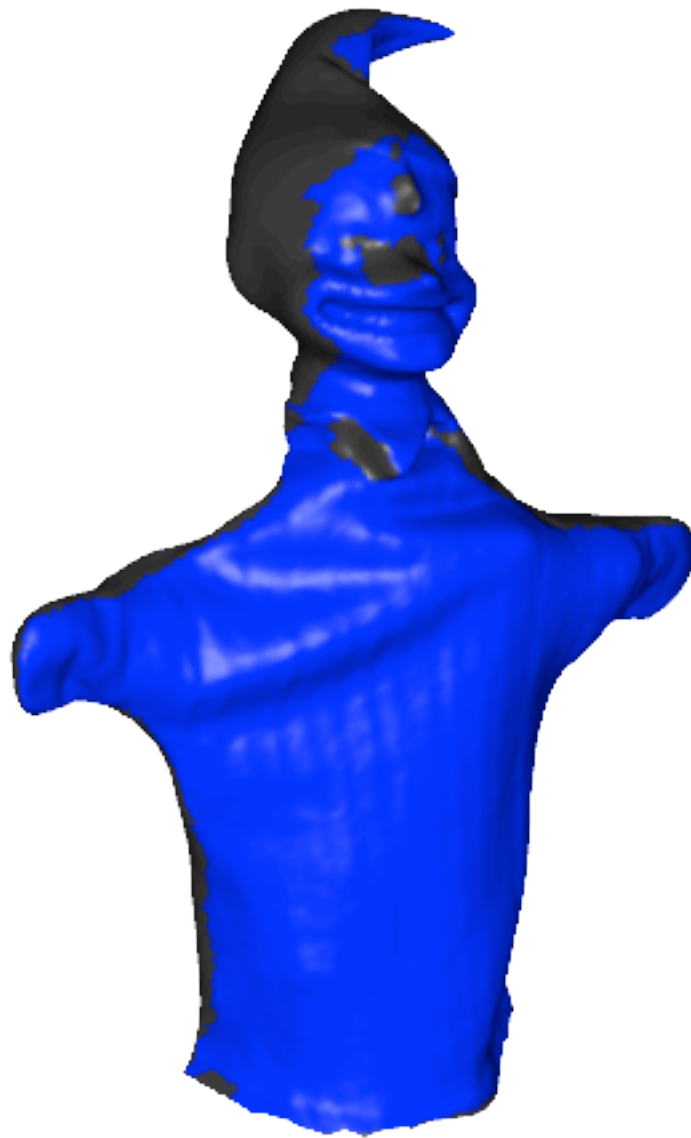

Forward-Backward Pass

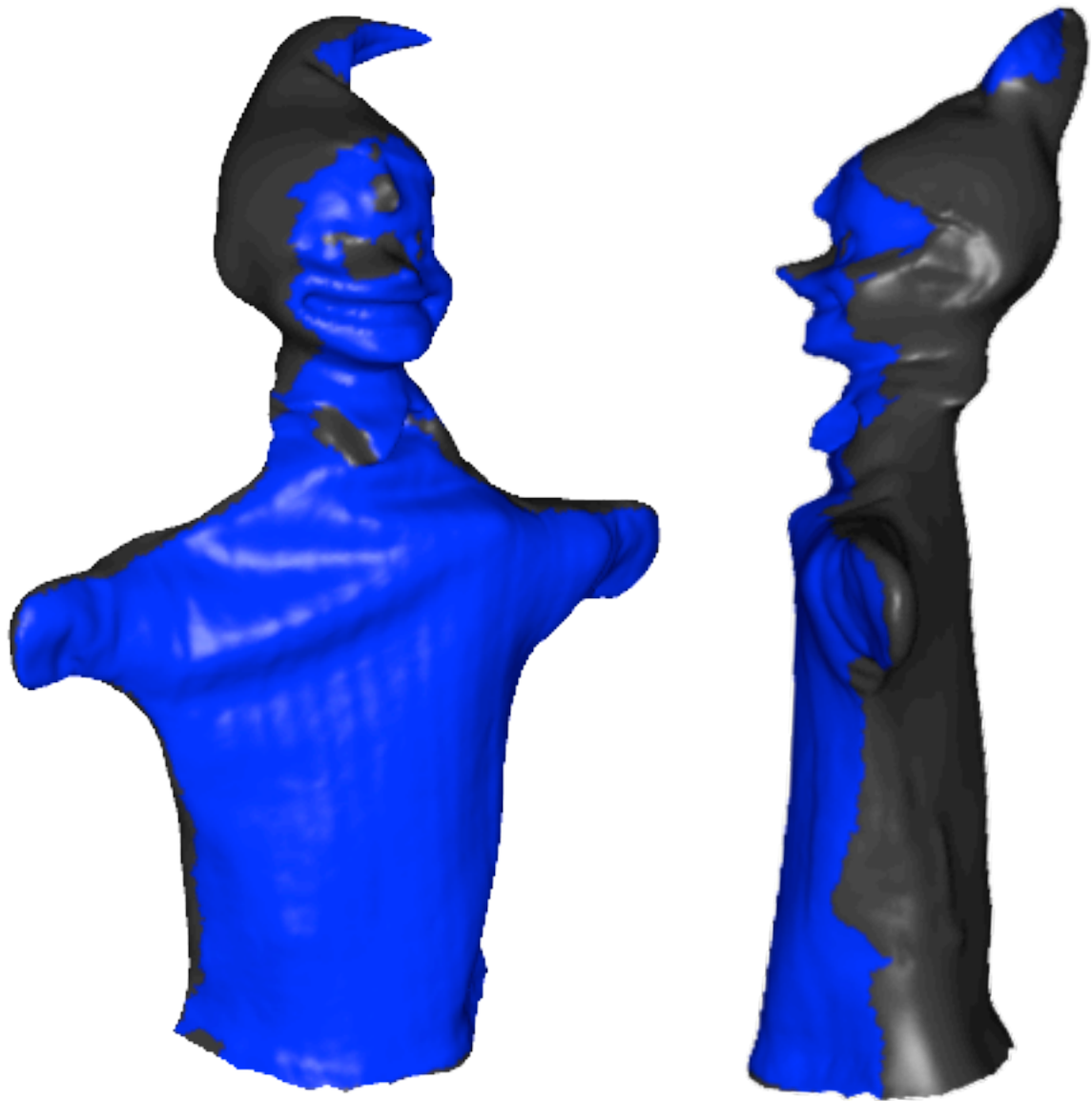

Forward-Backward Pass

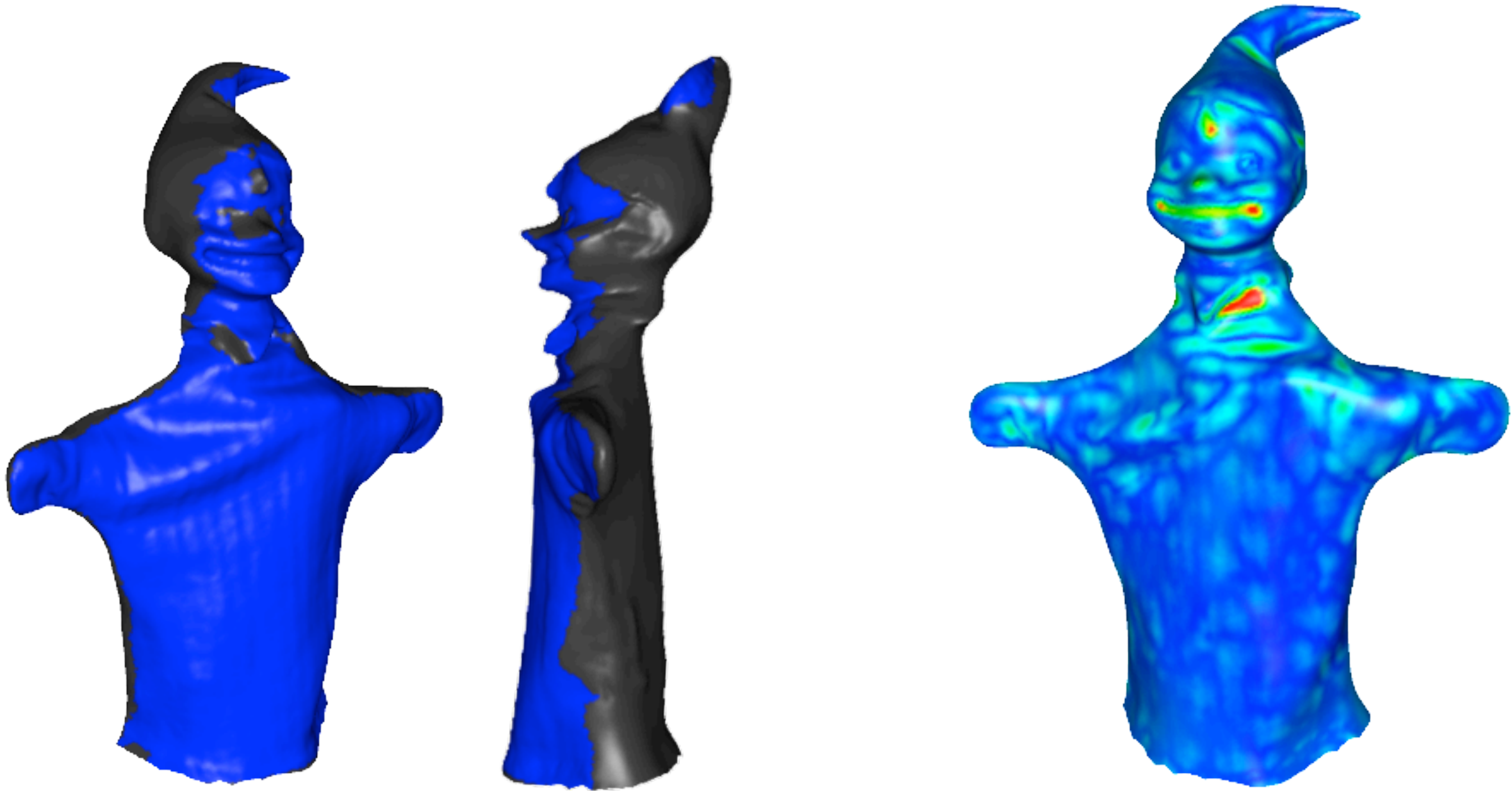

Super Resolution

Input Scan

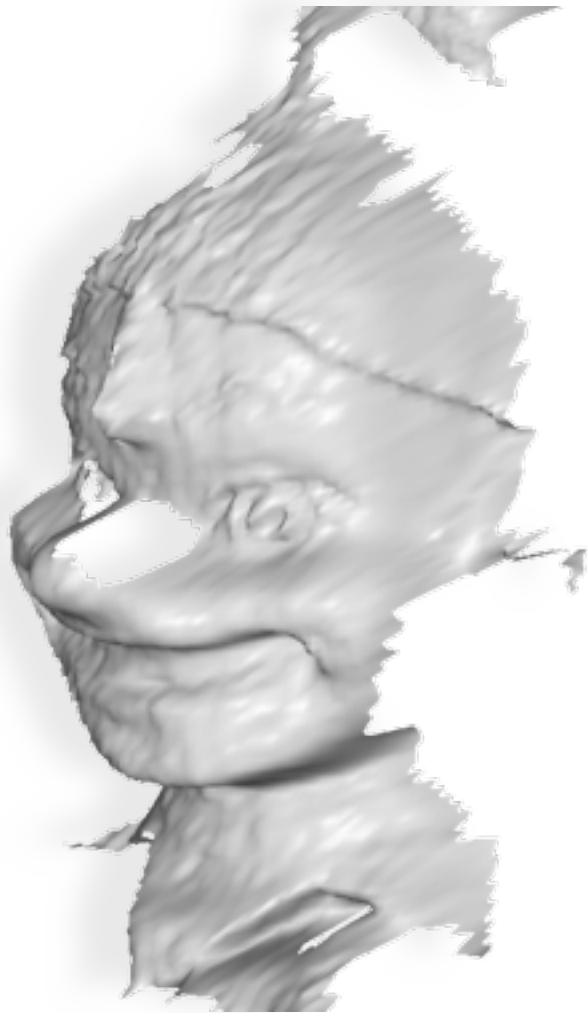

Super Resolution

Input Scan

Warped Template

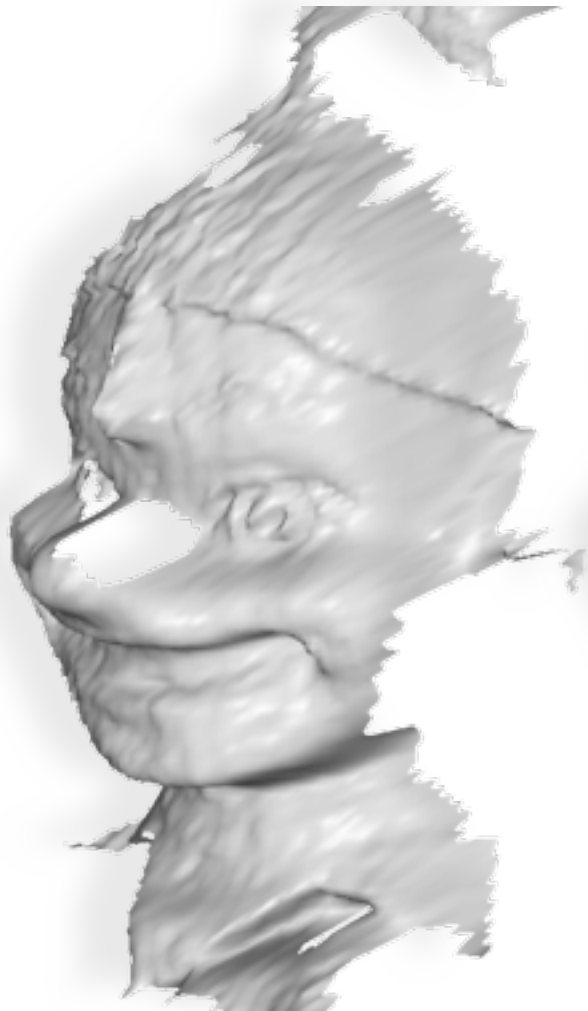

Super Resolution

Input Scan

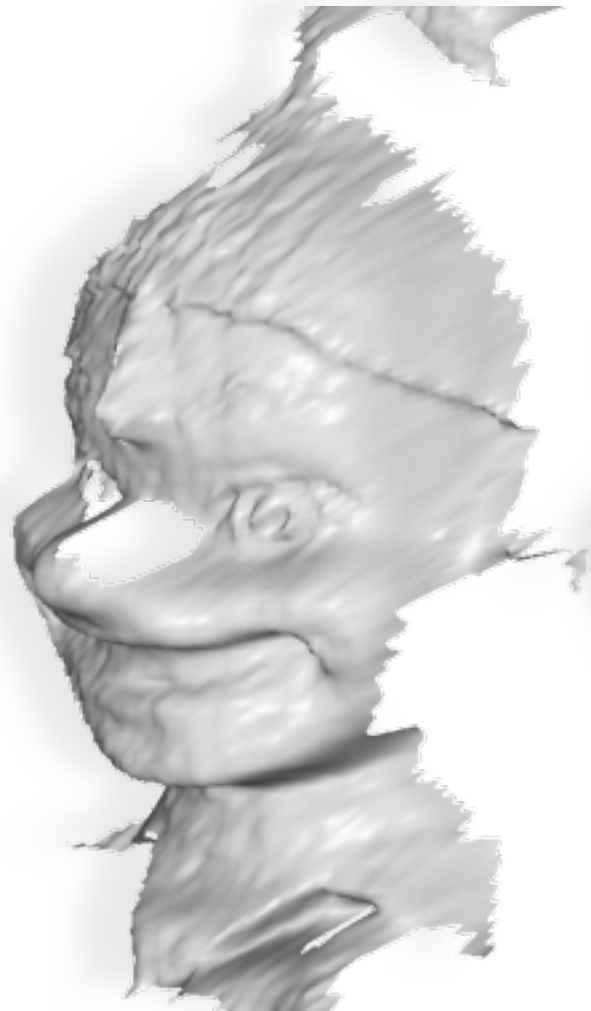

Warped Template



Reconstruction



Super Resolution

Input Scan

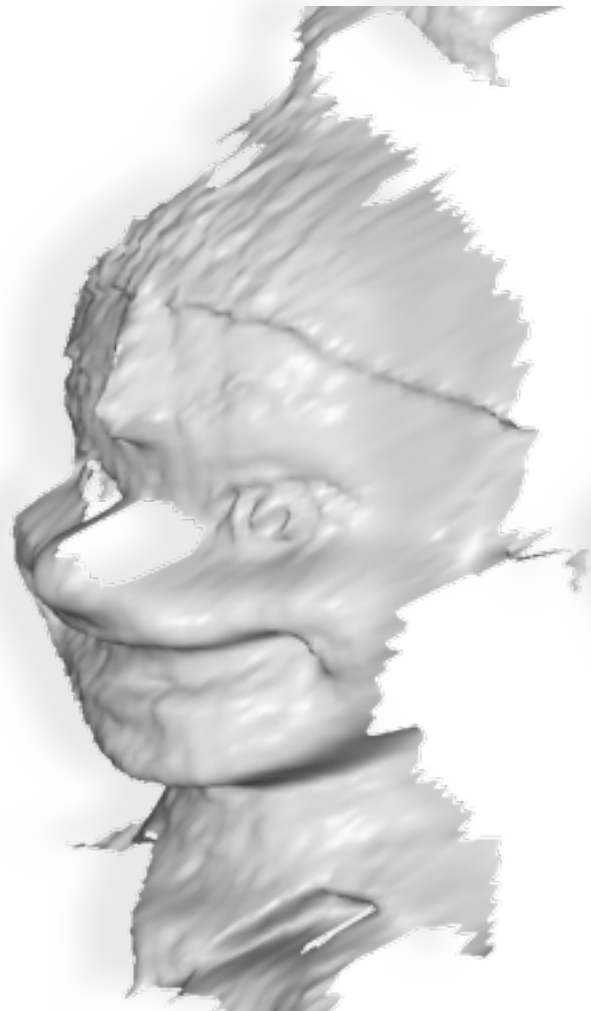

Warped Template



Reconstruction



Overlaid Scan

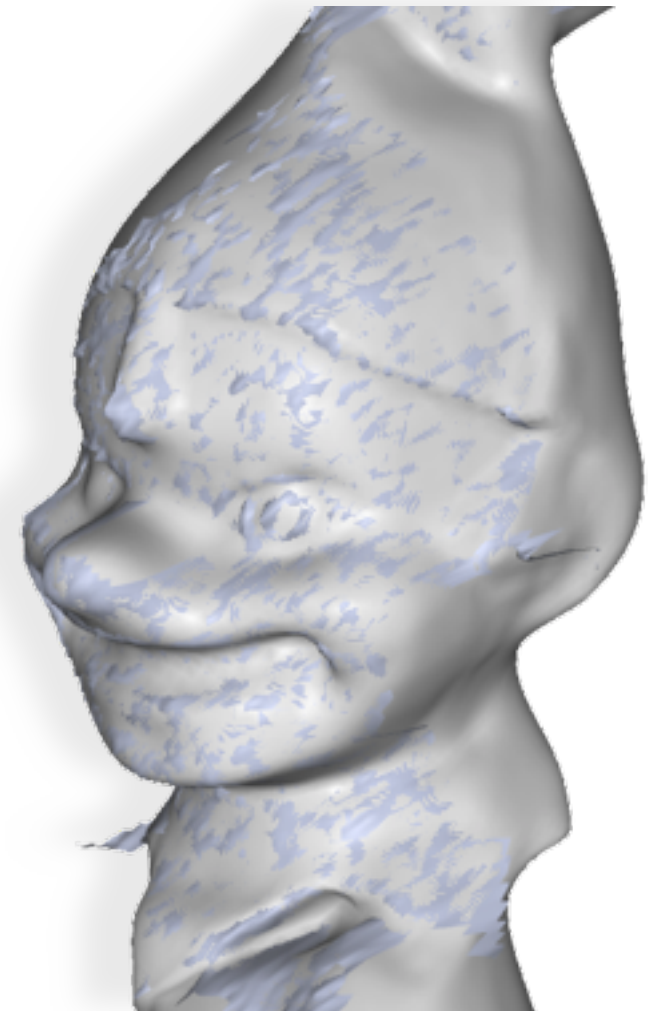

Final Reconstruction – 100 Frames

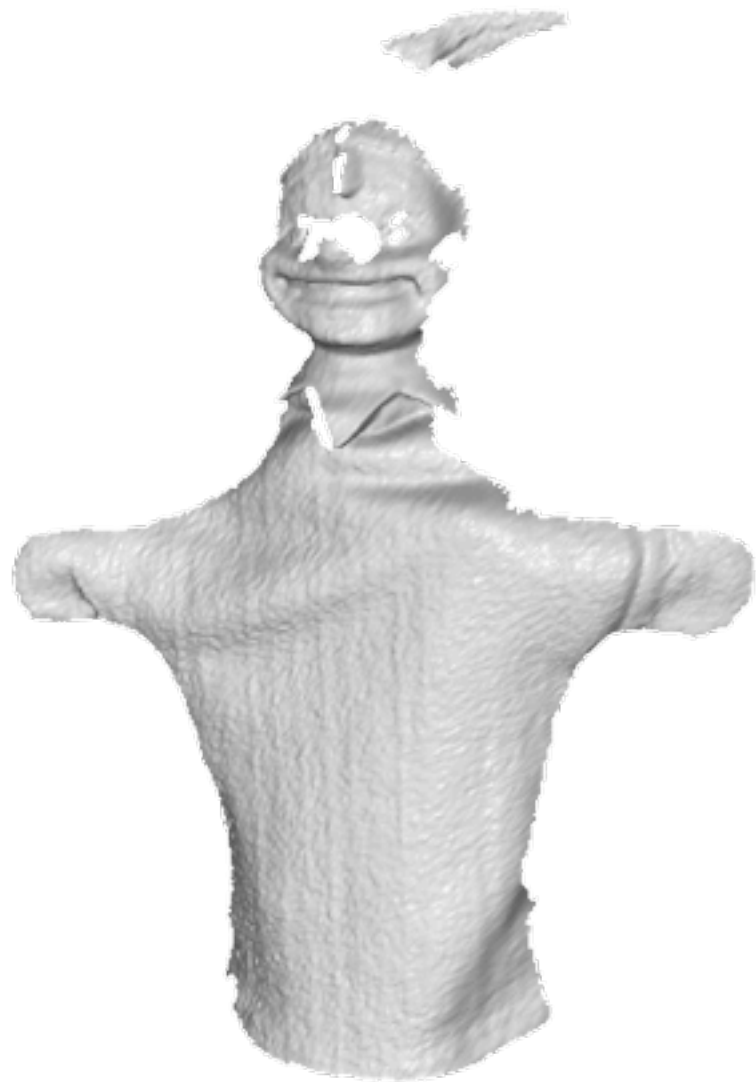

Input Scans



Reconstruction



Textured Reconstruction



Crumpling Paper Bag – 85 Frames



Input Scans



Reconstruction



Textured Reconstruction



Facial Expressions – 200 Frames

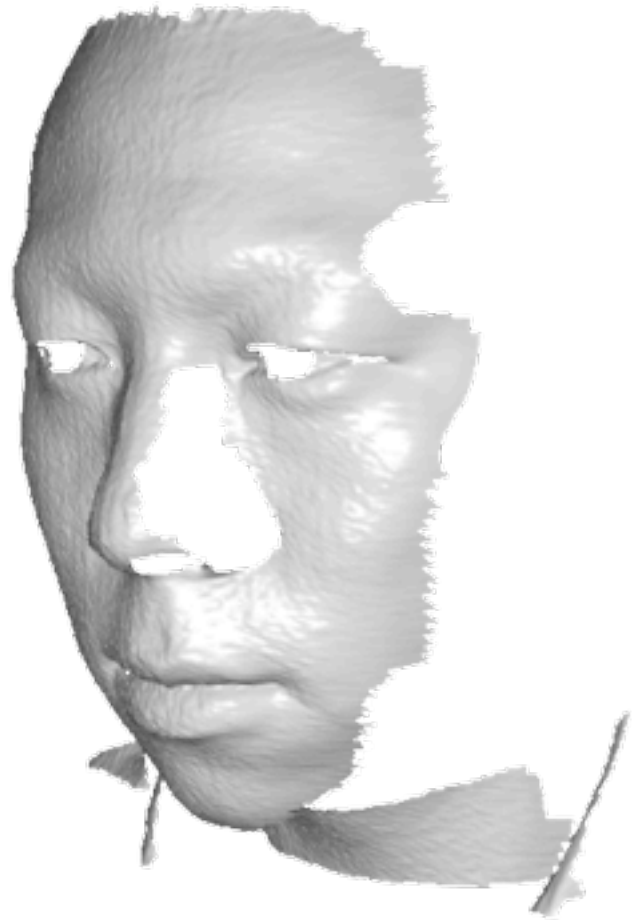

Input Scans



Reconstruction

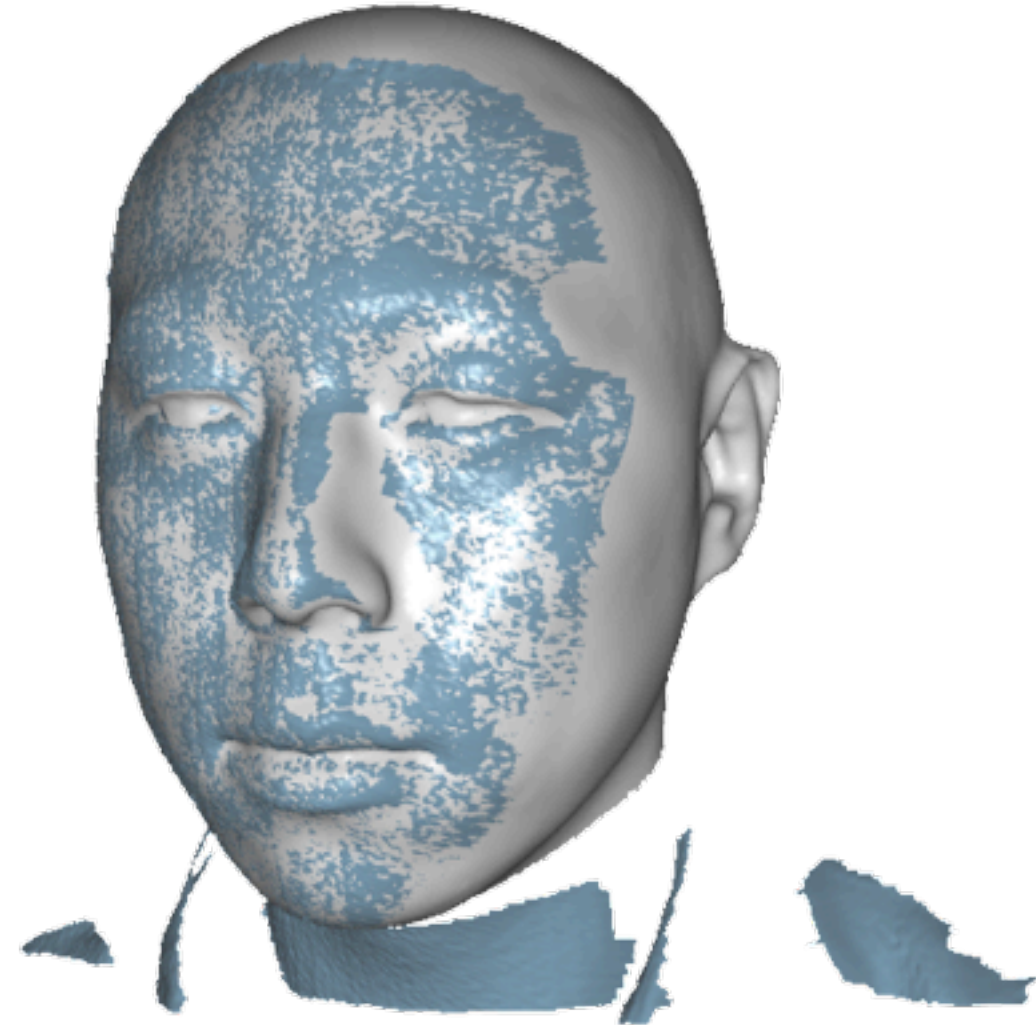

Overlaid Scans

Limitations: Drift

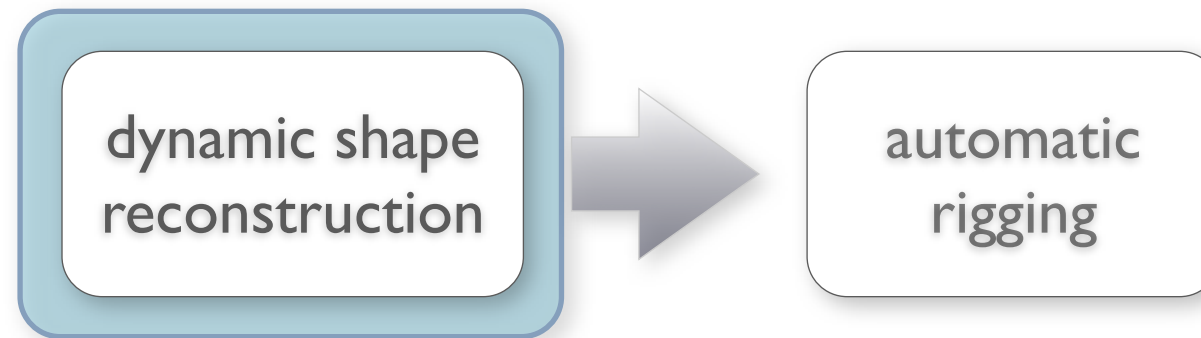

Limitations: Drift

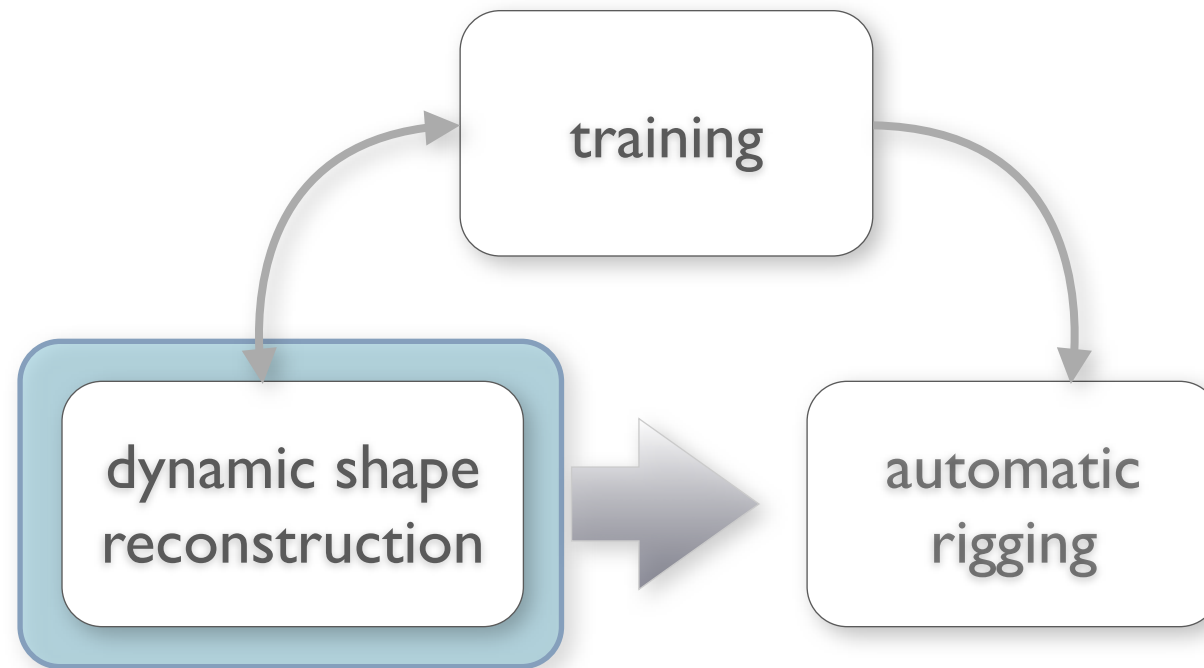

Limitations: Drift

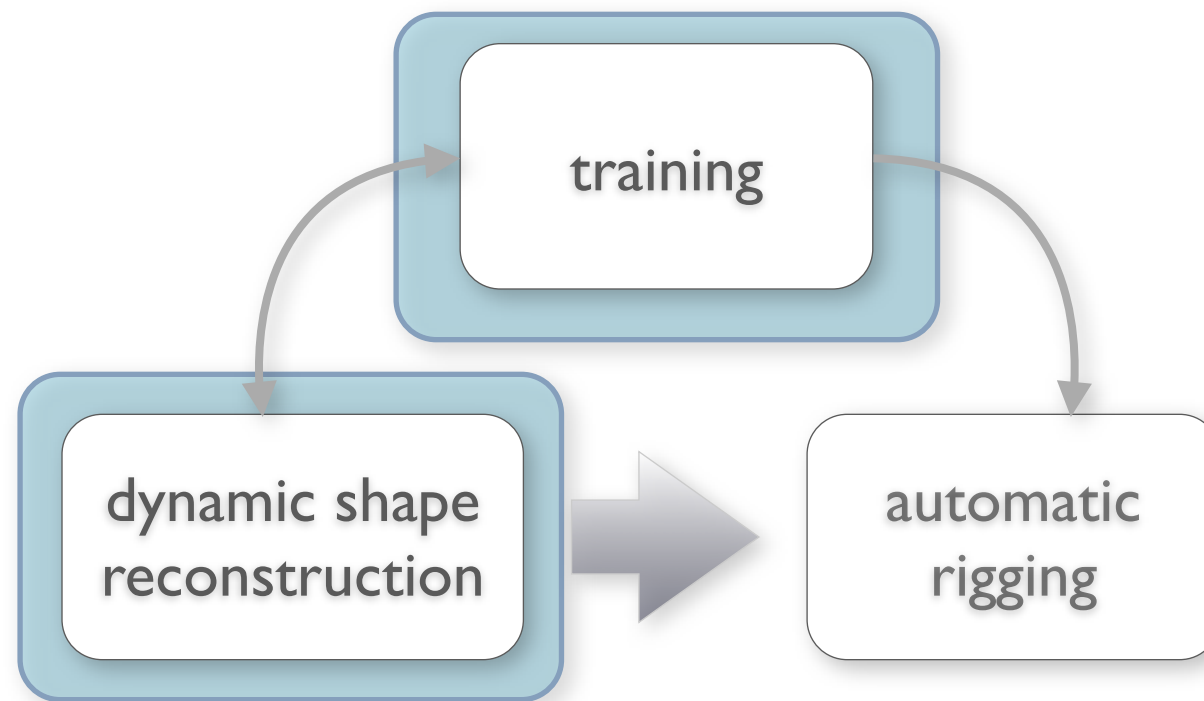

Facial Animation

[Weise et al. '09]



System Overview

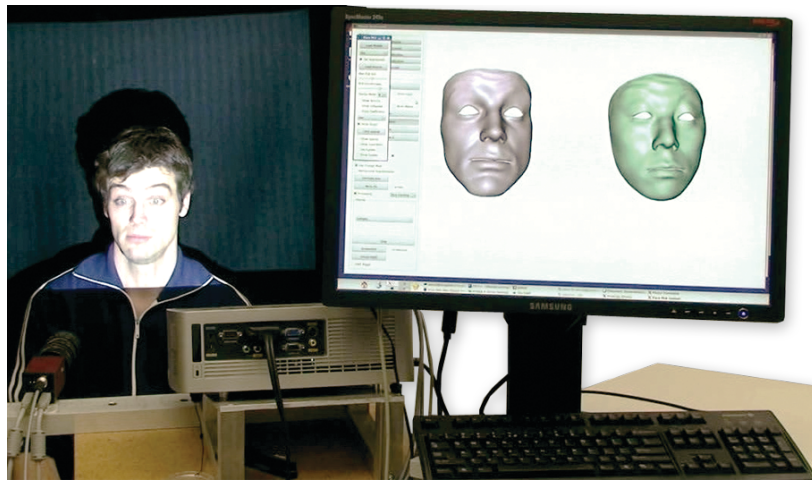

System Overview

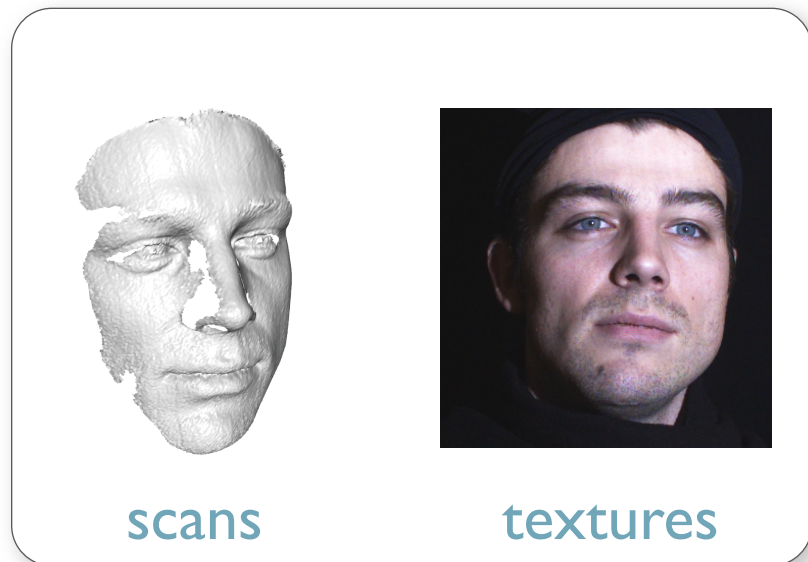
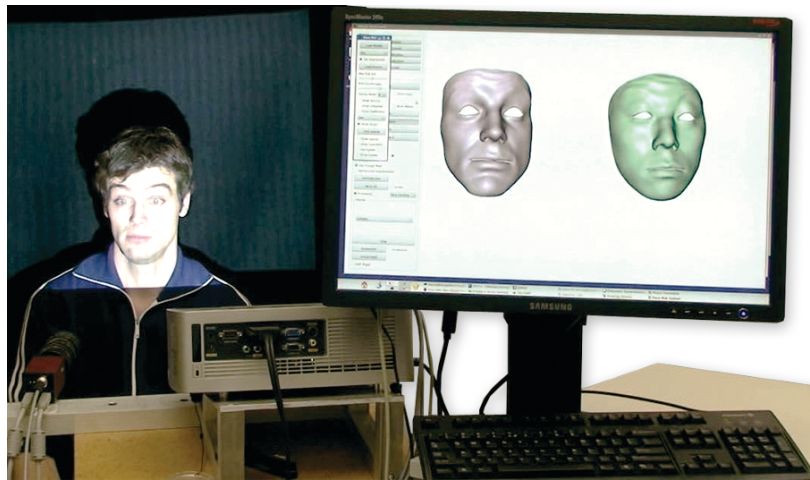

System Overview

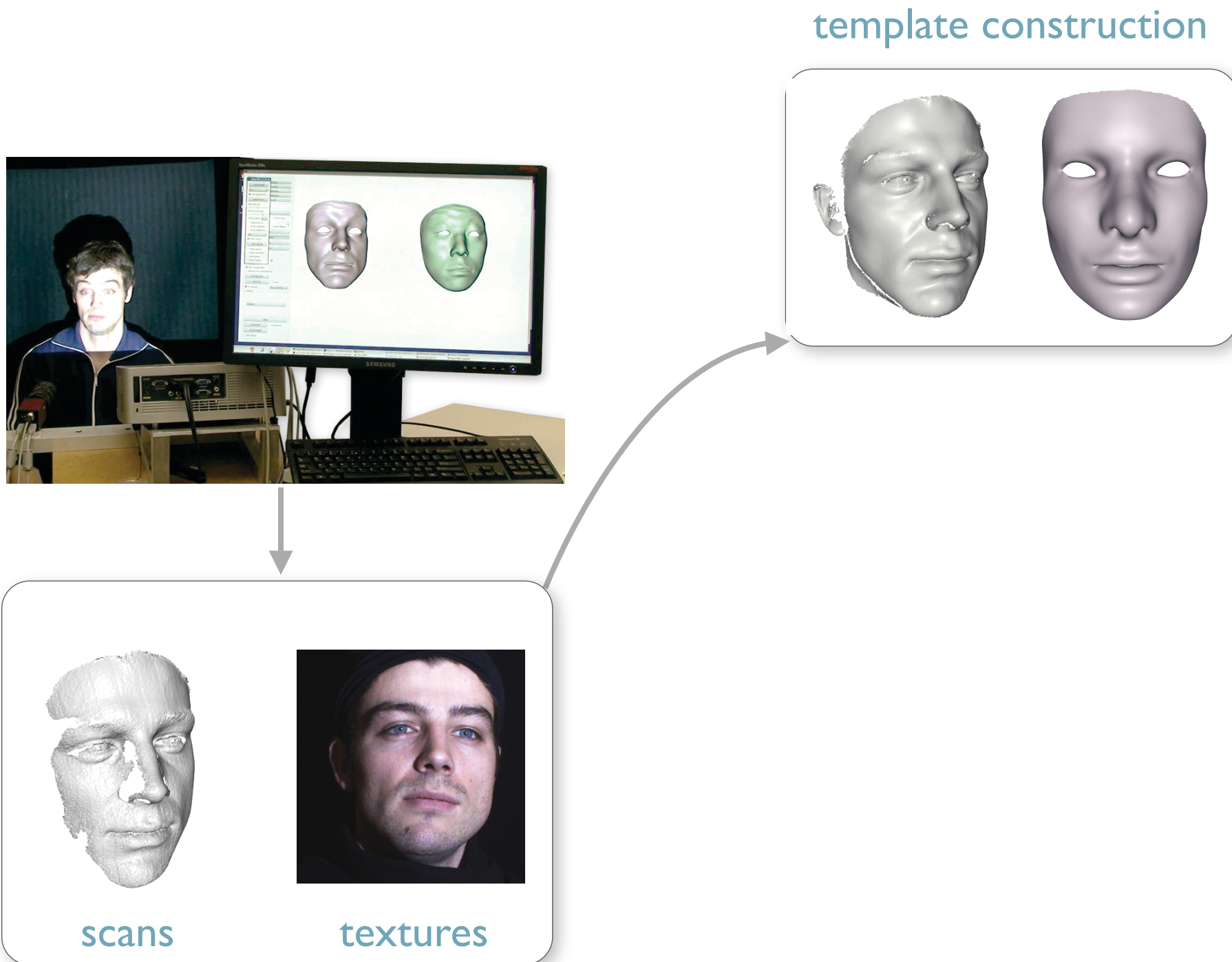

System Overview

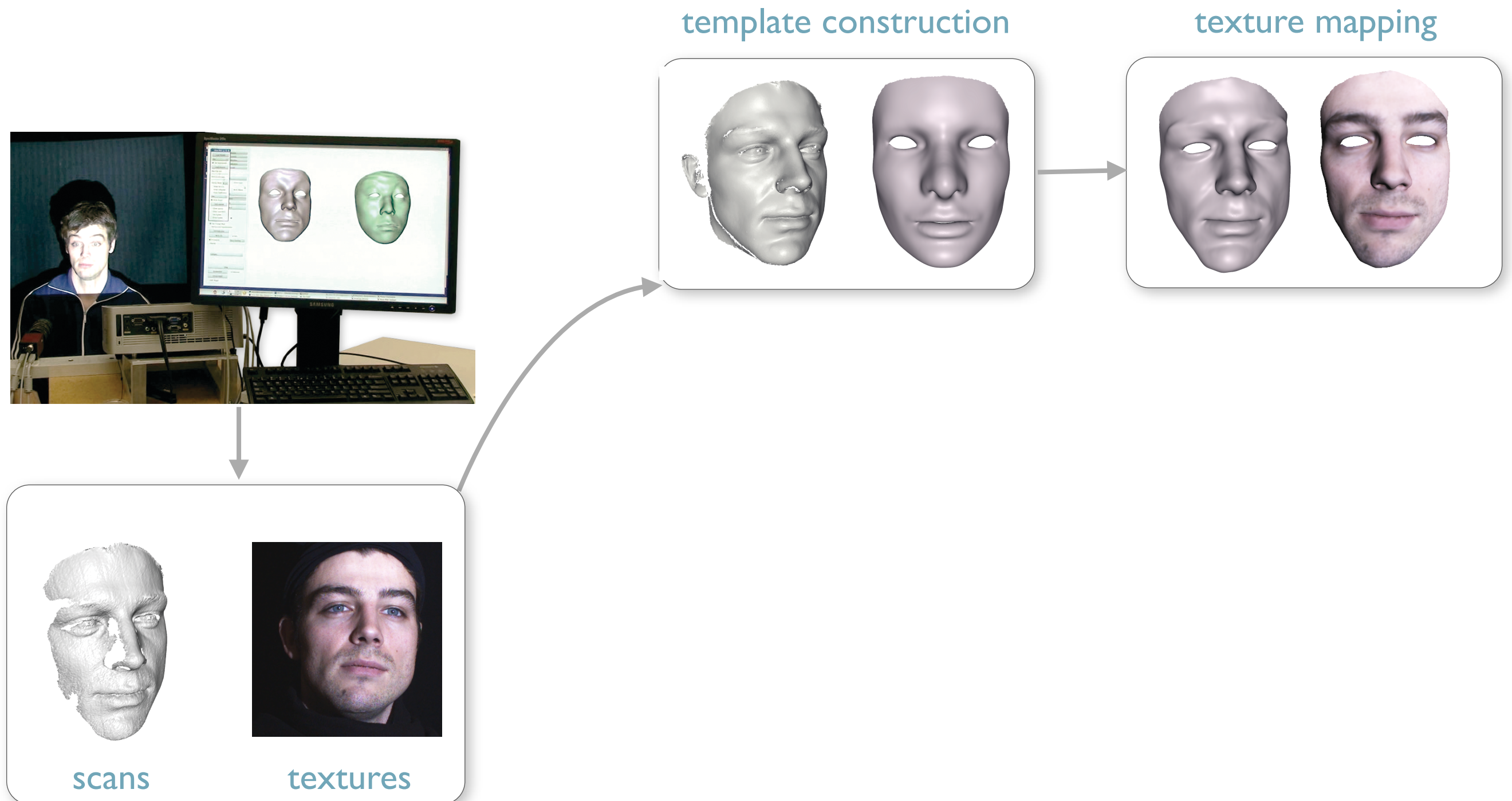

System Overview

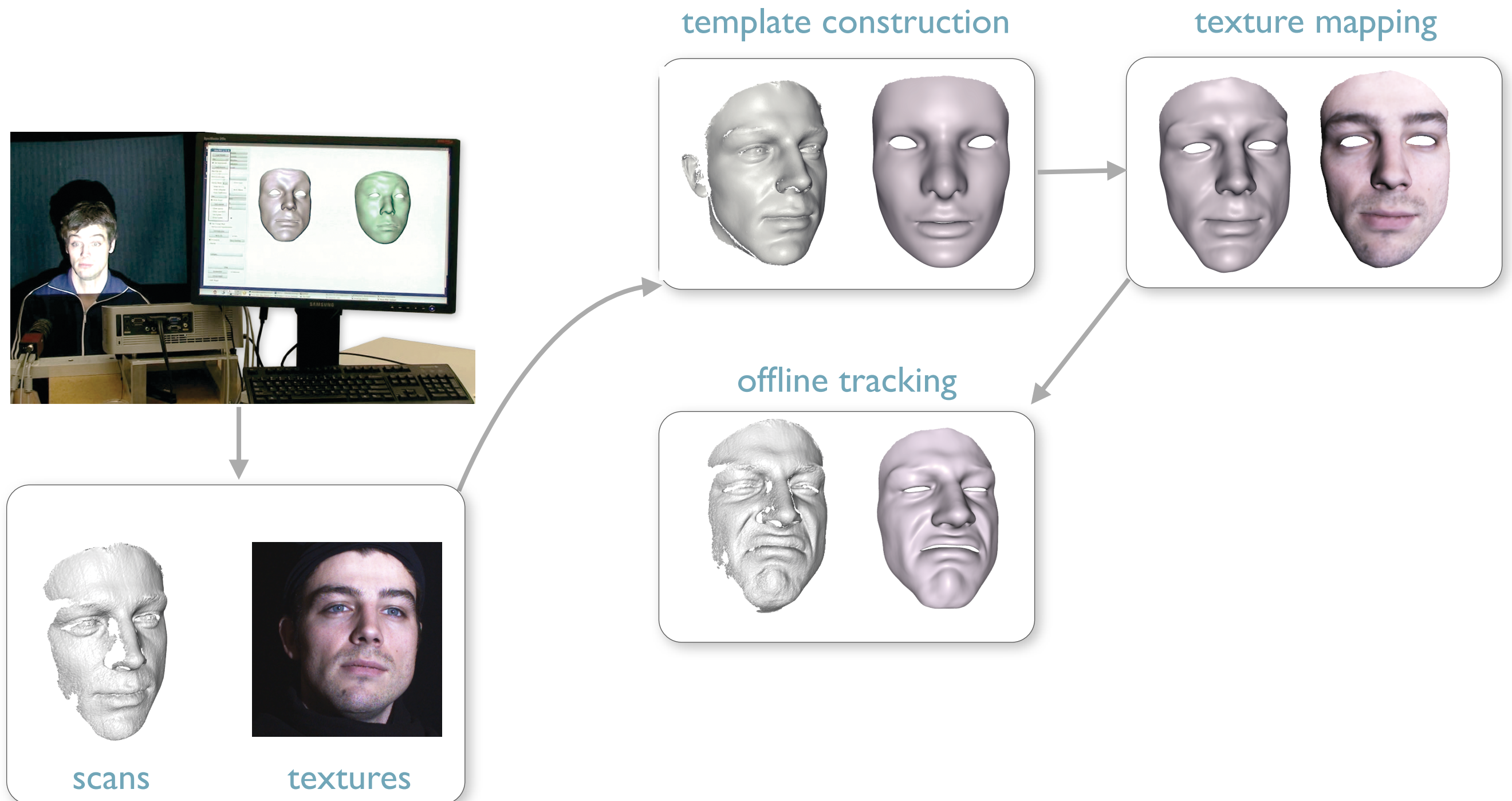

System Overview

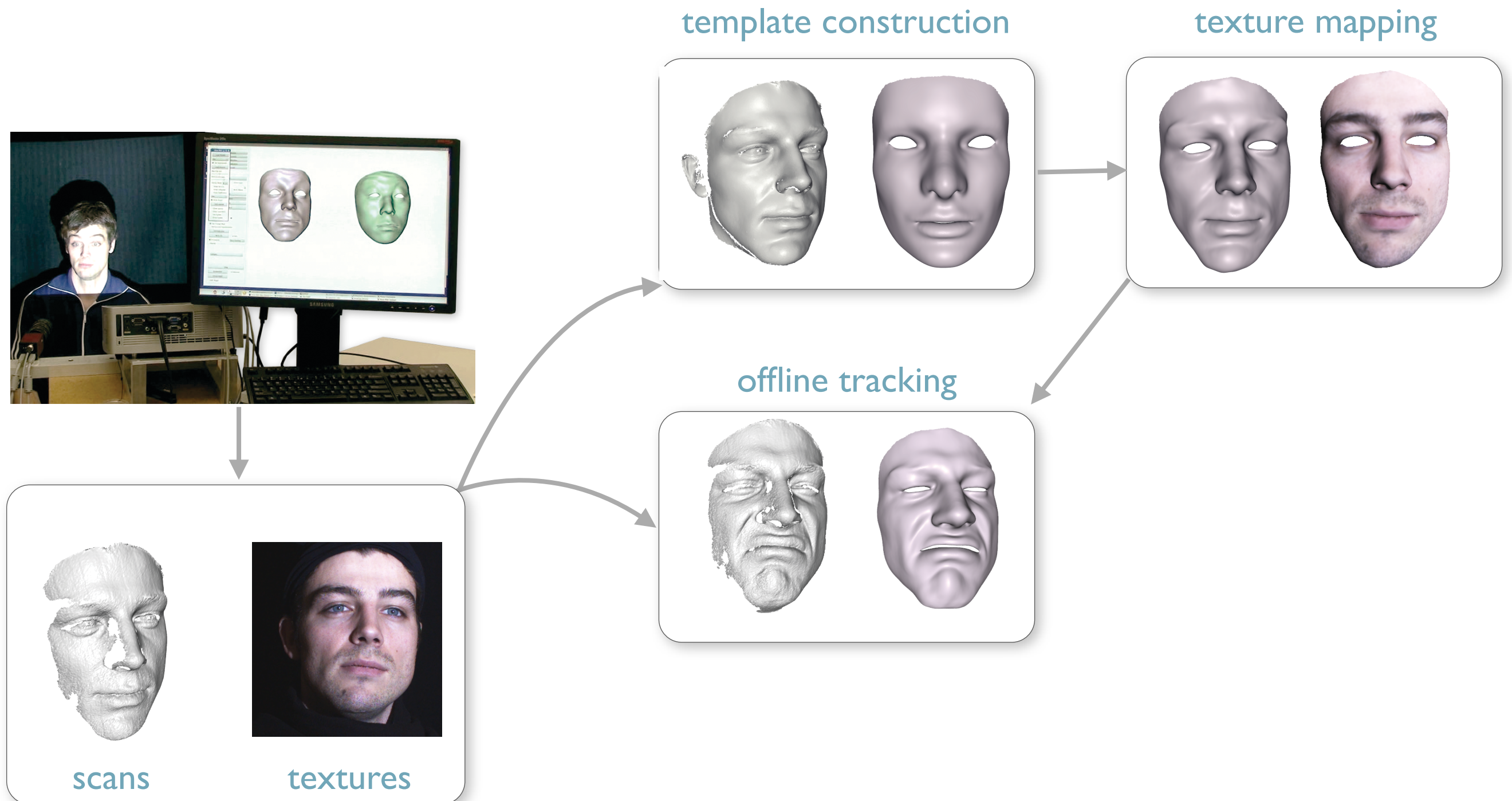

System Overview

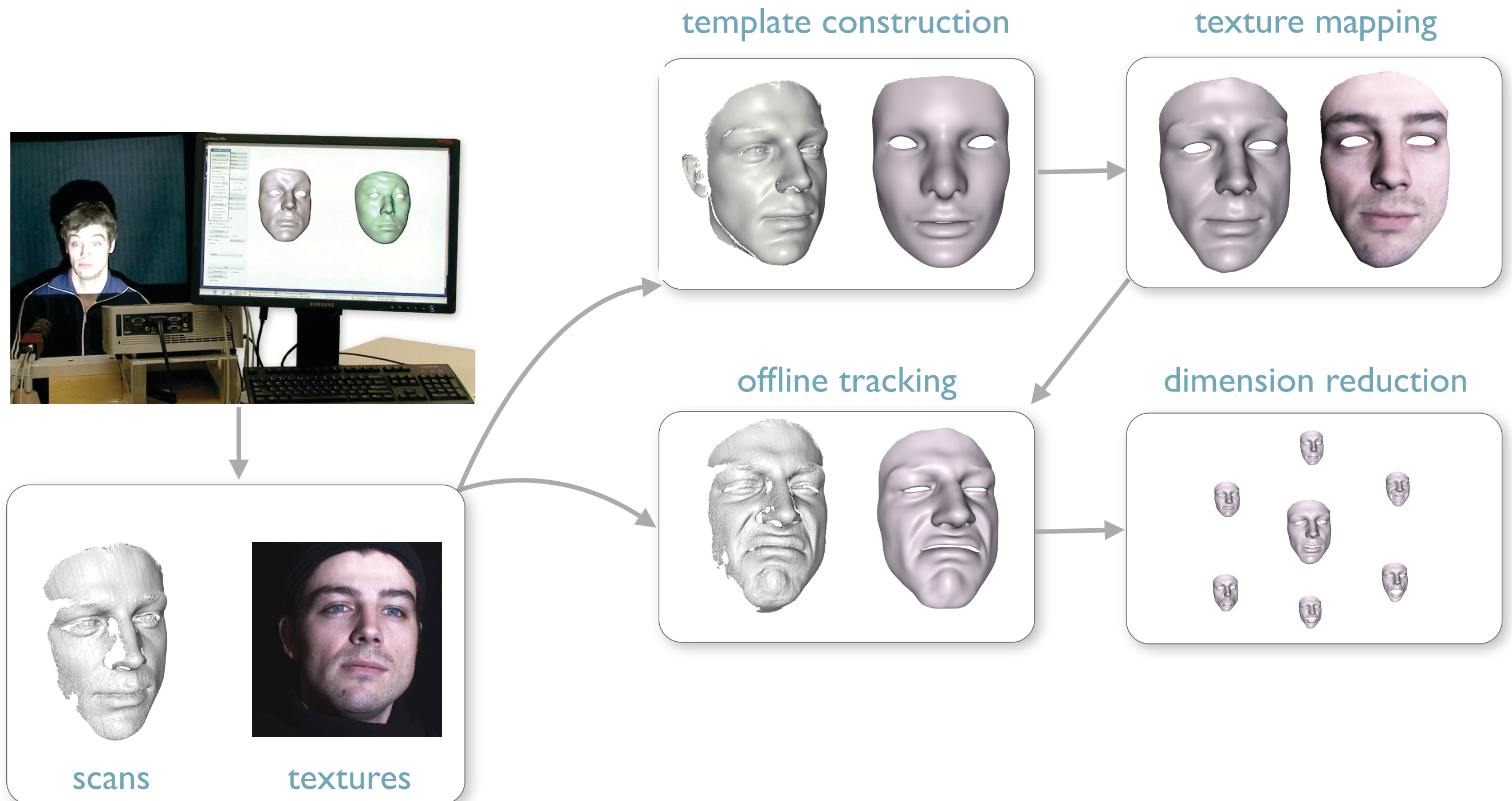

System Overview

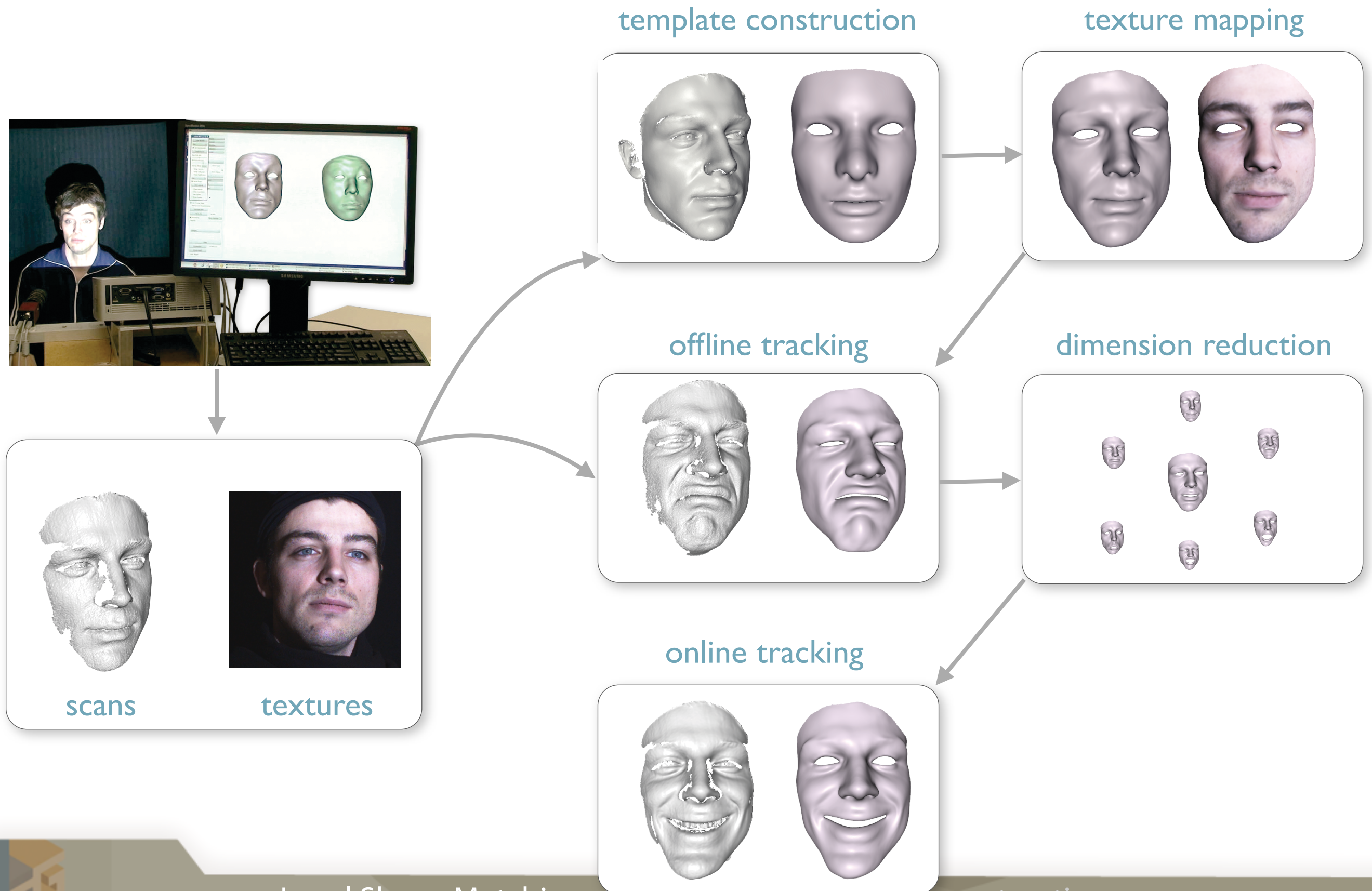

System Overview

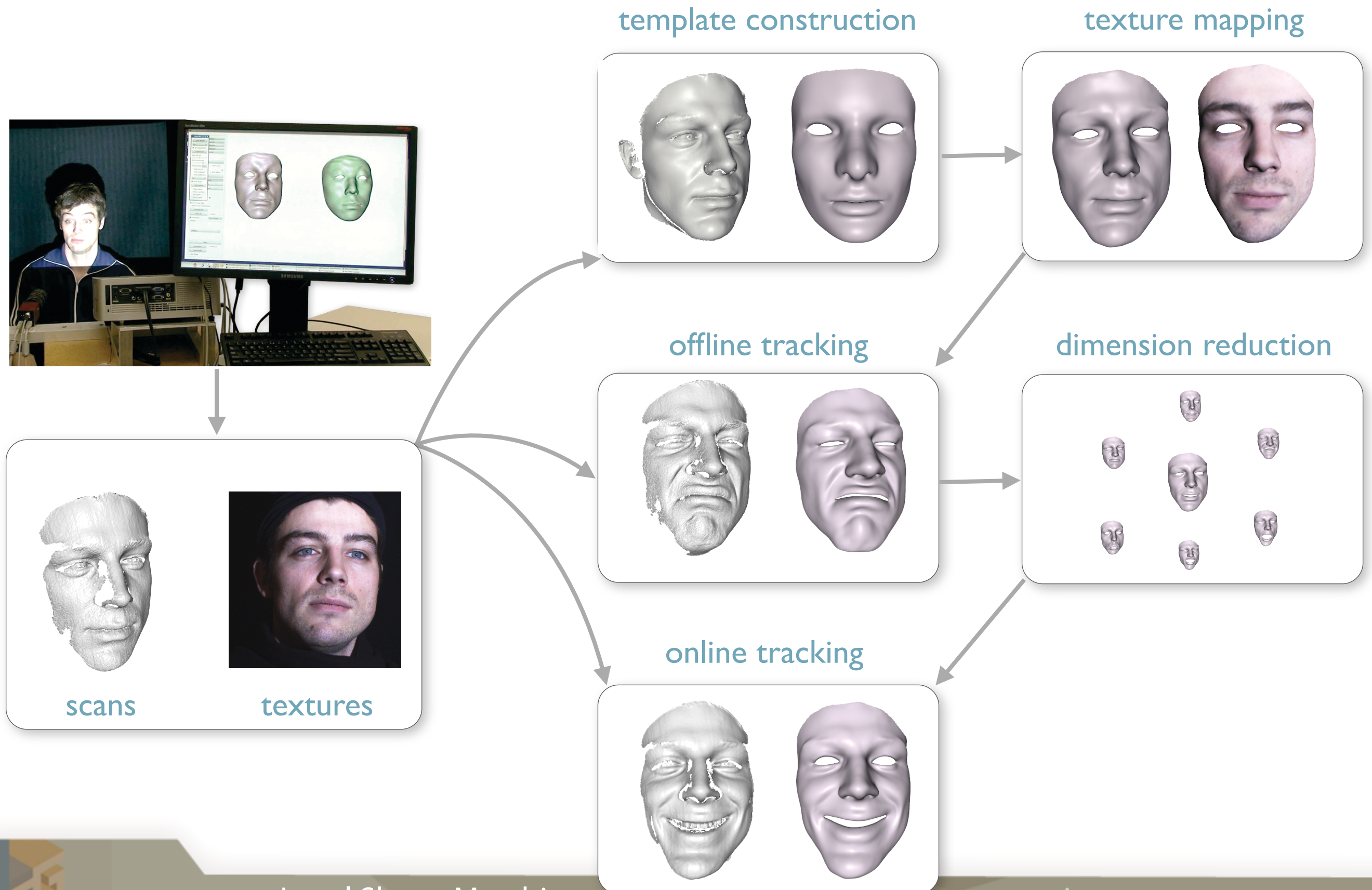

System Overview

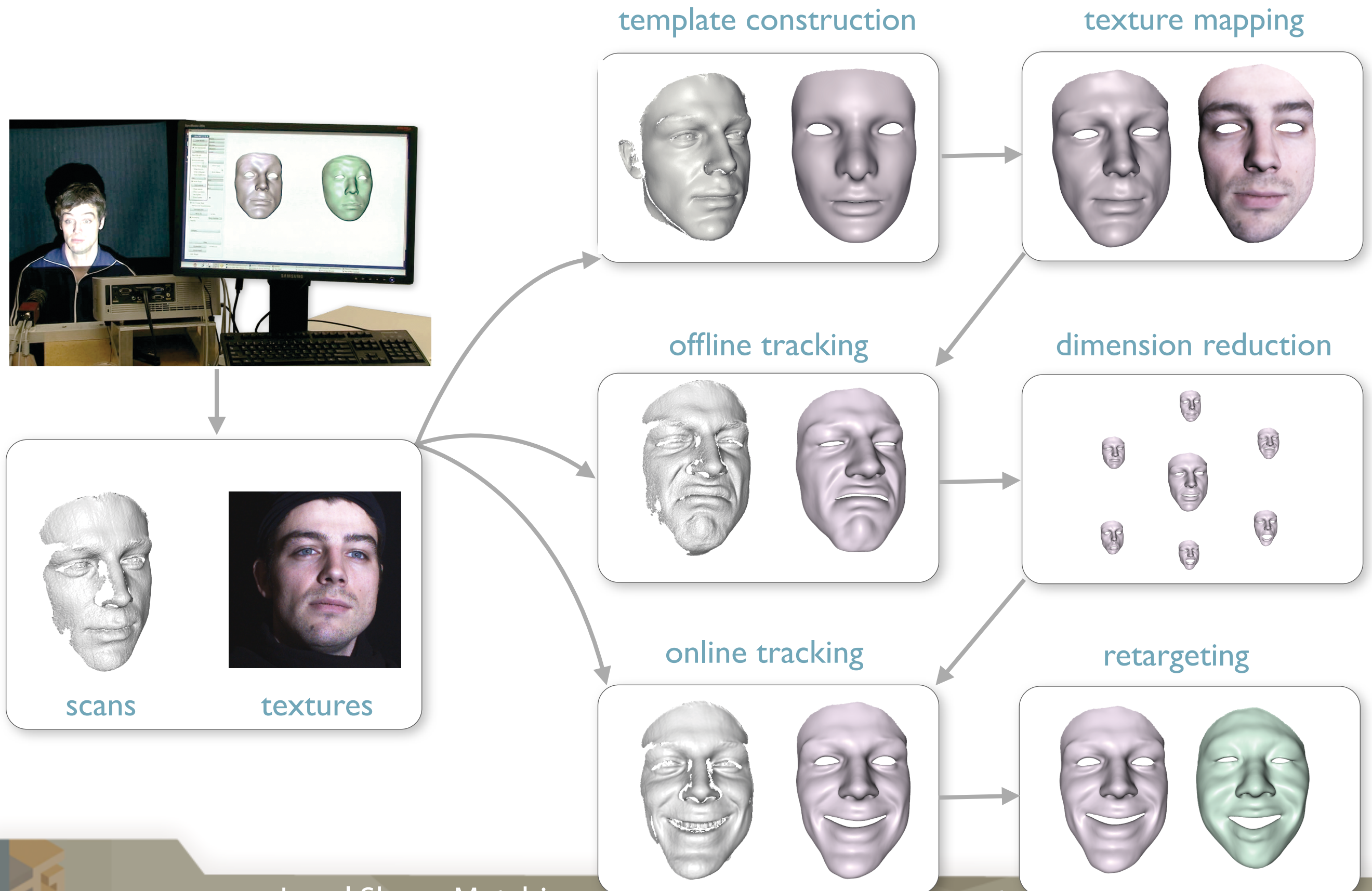

System Overview

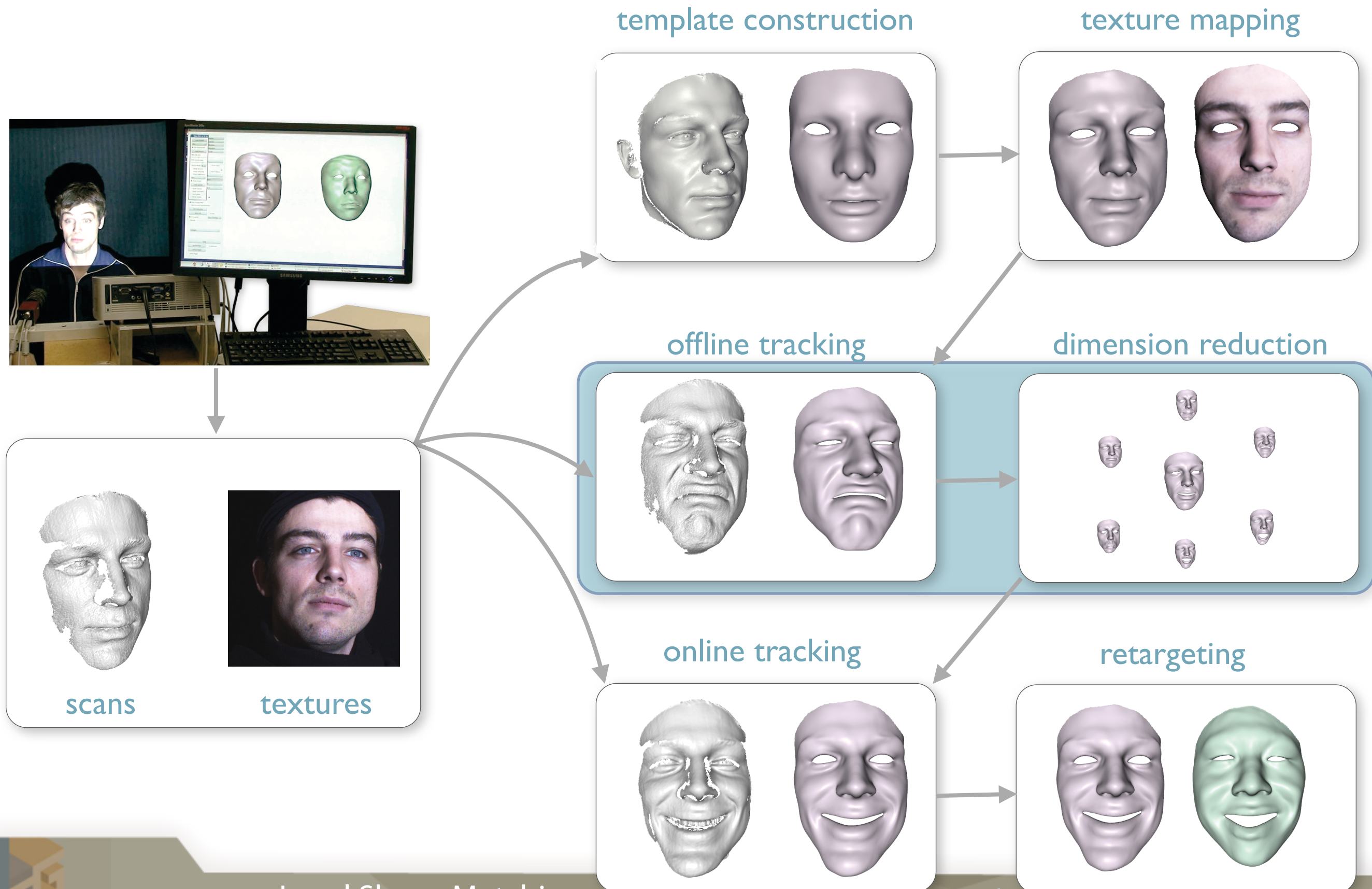

Dimension Reduction



Dimension Reduction



Dimension Reduction



Principal Component Analysis

Dimension Reduction



Principal Component Analysis



Dimension Reduction



Principal Component Analysis



Dimension Reduction



Principal Component Analysis

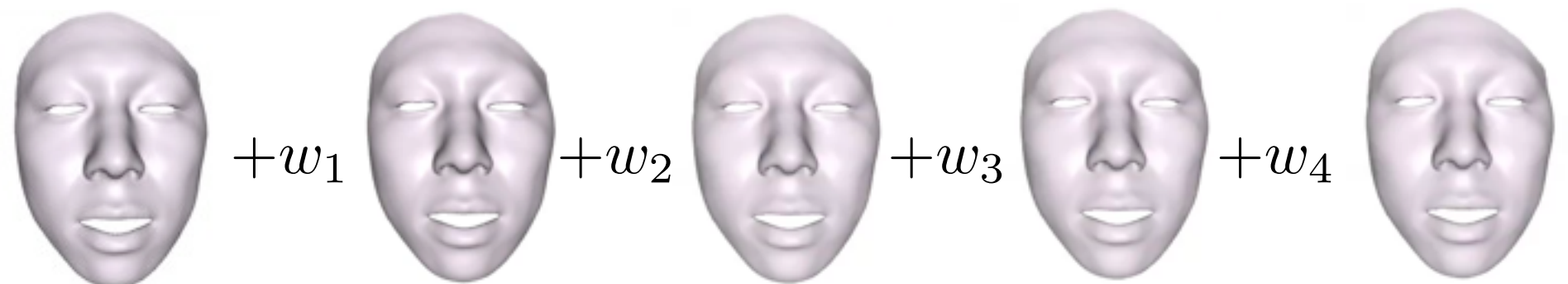

Dimension Reduction



Principal Component Analysis

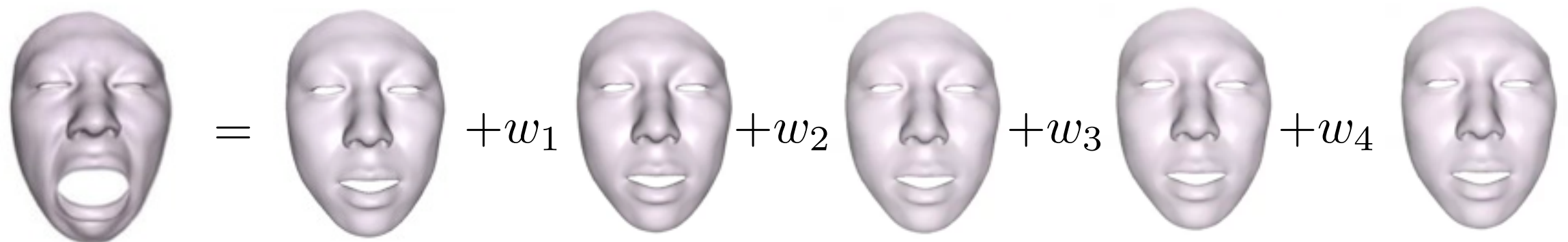

Limitations: Varying Topology



Temporally Coherent Shape Completion [Li et al. '11]

partial data

reconstruction

partial data

reconstruction



Temporally Coherent Shape Completion [Li et al. '11]



partial data



reconstruction



partial data



reconstruction



Temporally Coherent Shape Completion [Li et al. '11]



partial data



reconstruction



partial data



reconstruction



Light Stage 6 Capture



Lightstage 6 (USC-ICT)

[Vlasic et al. '09]

Light Stage 6 Capture



Lightstage 6 (USC-ICT)

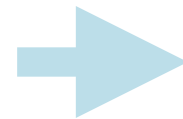

8 Normal Maps / Frame

[Vlasic et al. '09]

Reconstruction



per view reconstruction

Reconstruction



per view reconstruction



non-rigid registration

Reconstruction



per view reconstruction

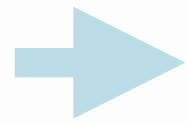

non-rigid registration

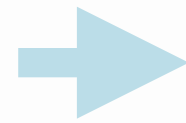

poisson reconstruction

Reconstruction

Capture



Reconstruction

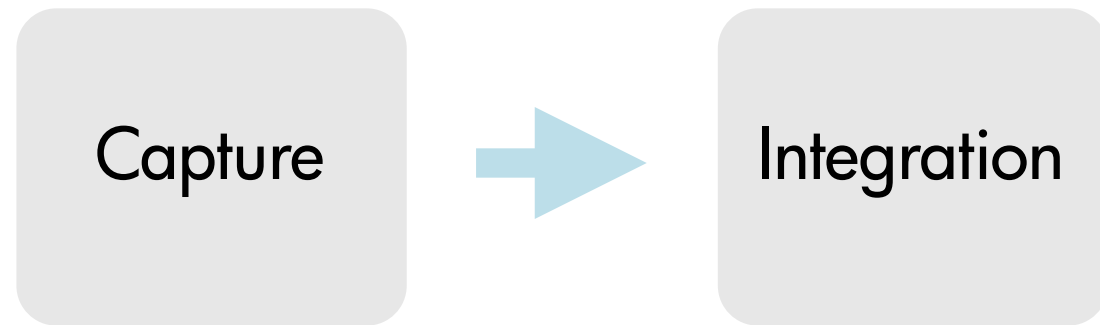

Reconstruction



Reconstruction

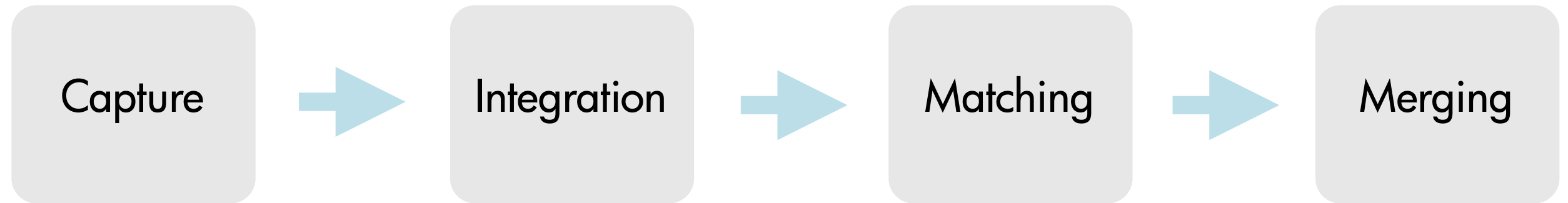

Reconstruction

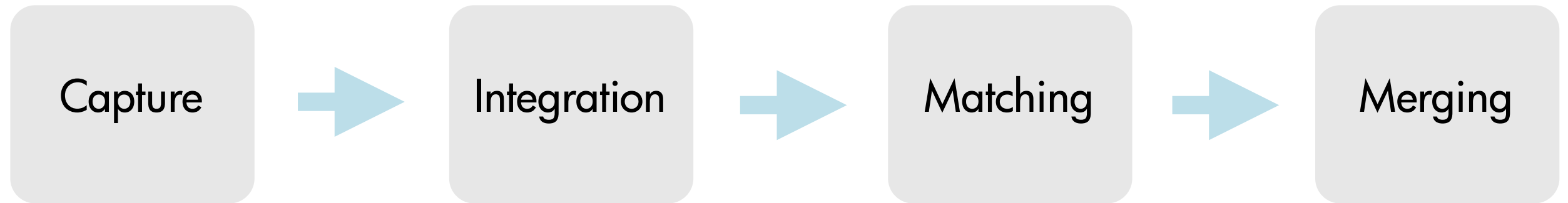

input scans

Naive Shape Completion



hole filled



Dynamic Shape Completion



input scan



Dynamic Shape Completion

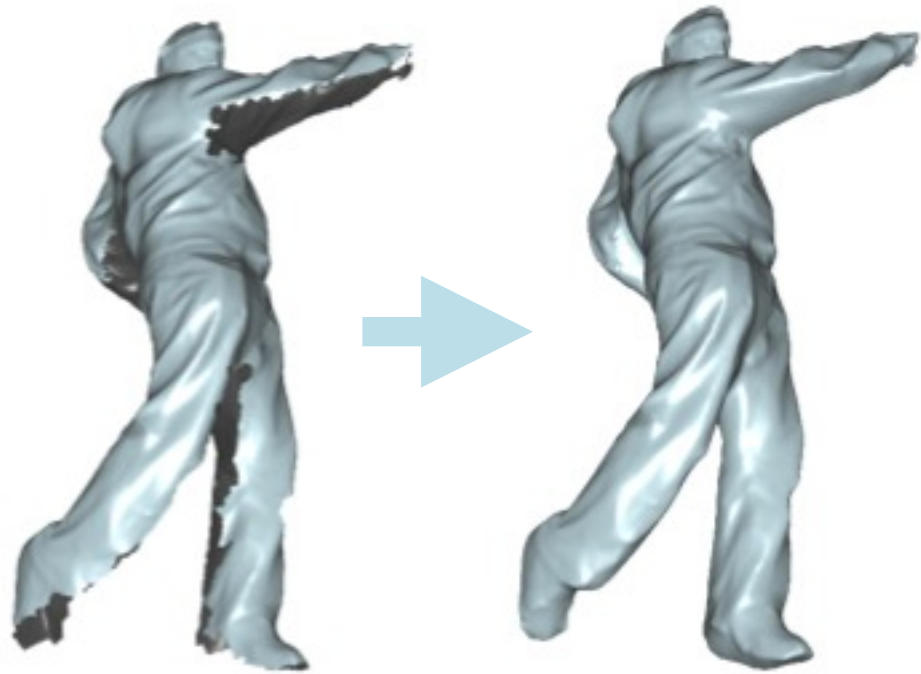

input scan

visual hull hole filling



Dynamic Shape Completion

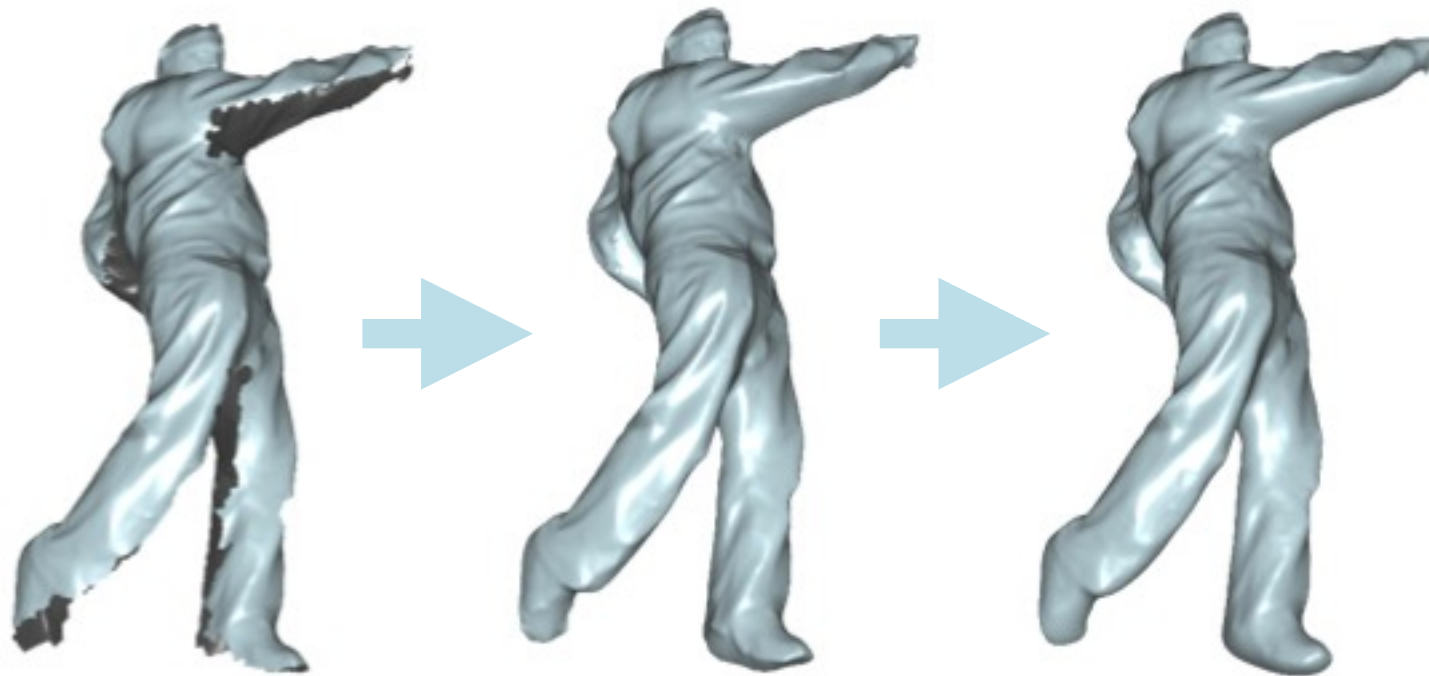

input scan

visual hull hole filling

space-time filtering



Dynamic Shape Completion

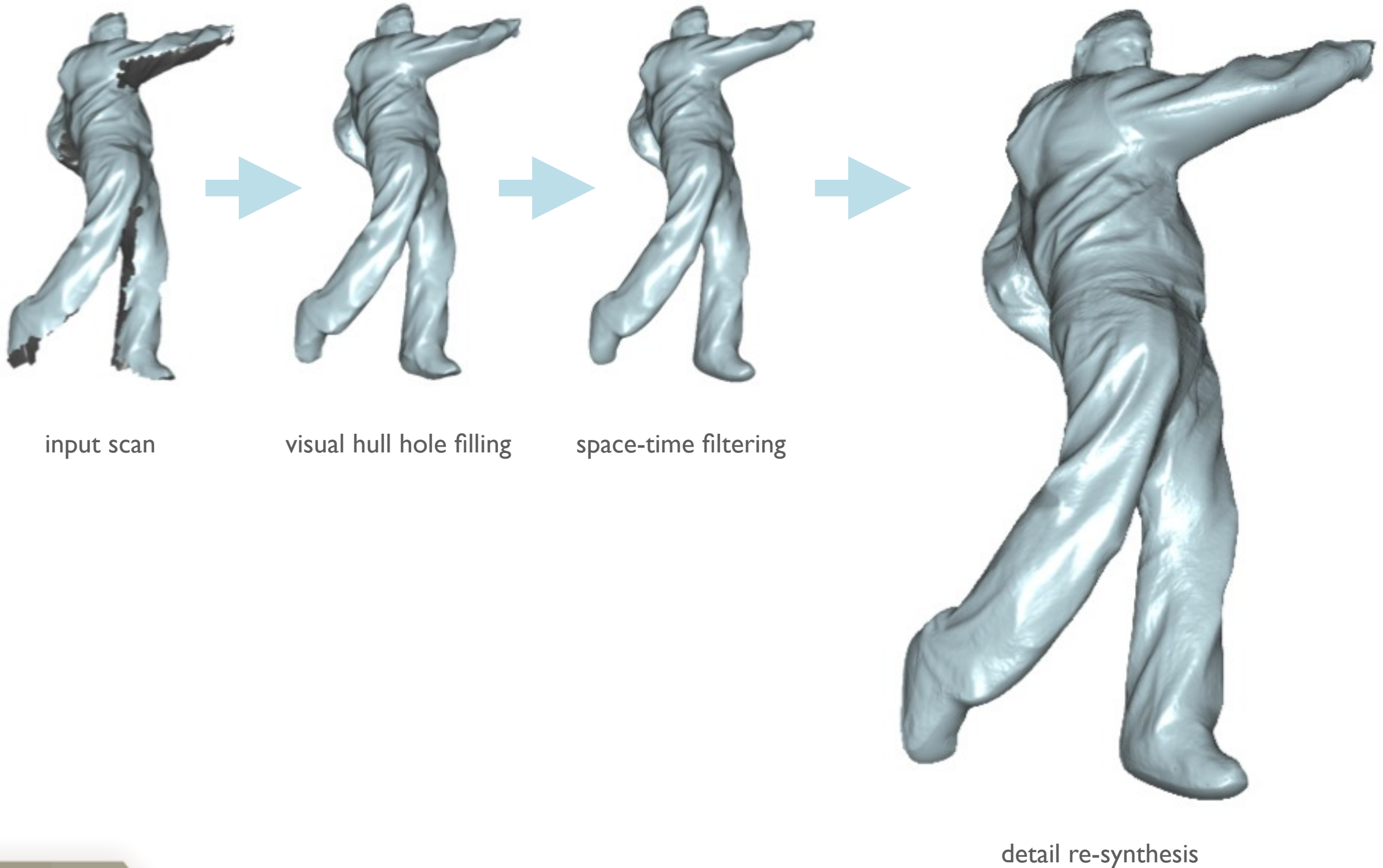

Temporal Filtering

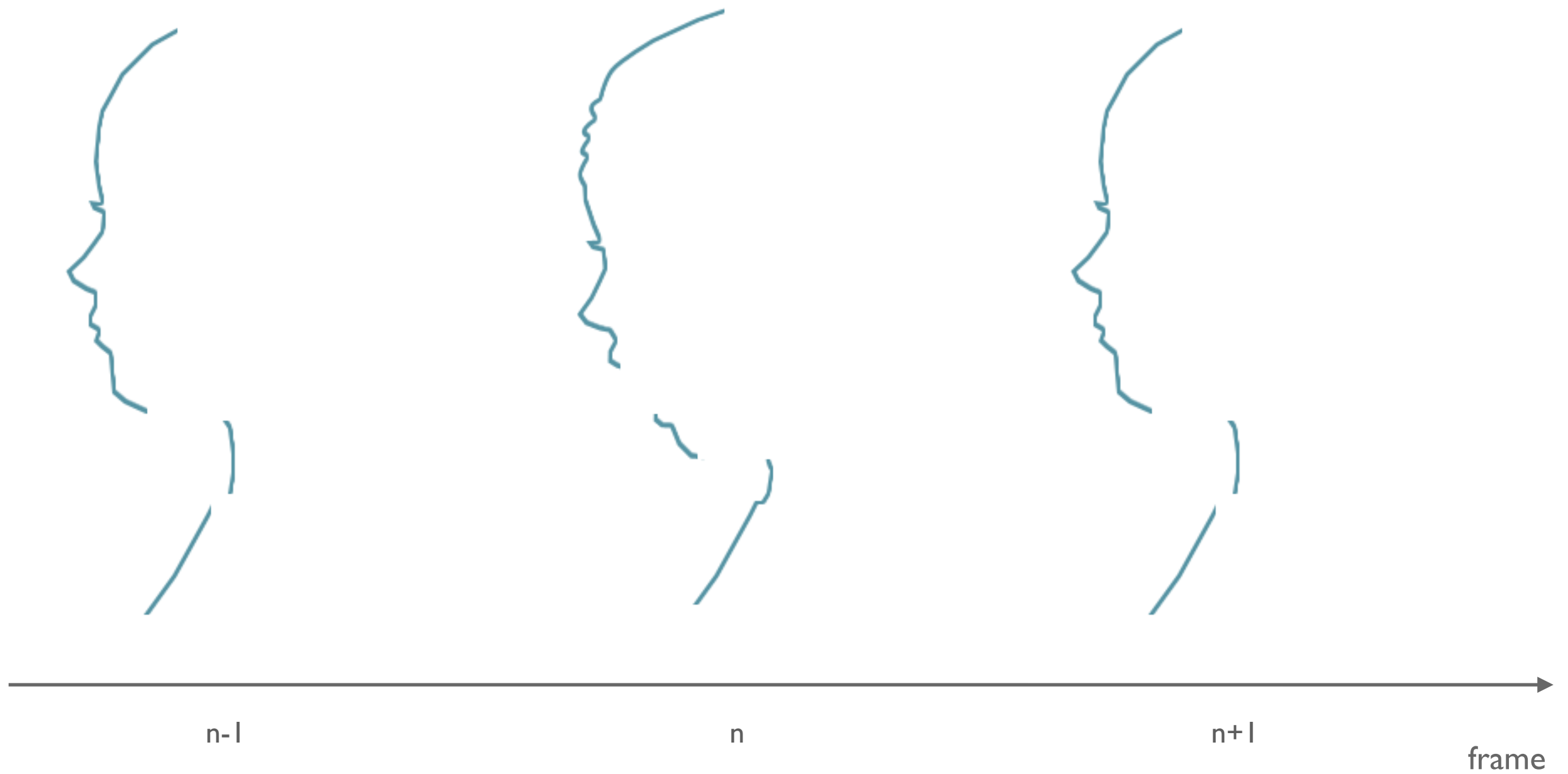

Temporal Filtering

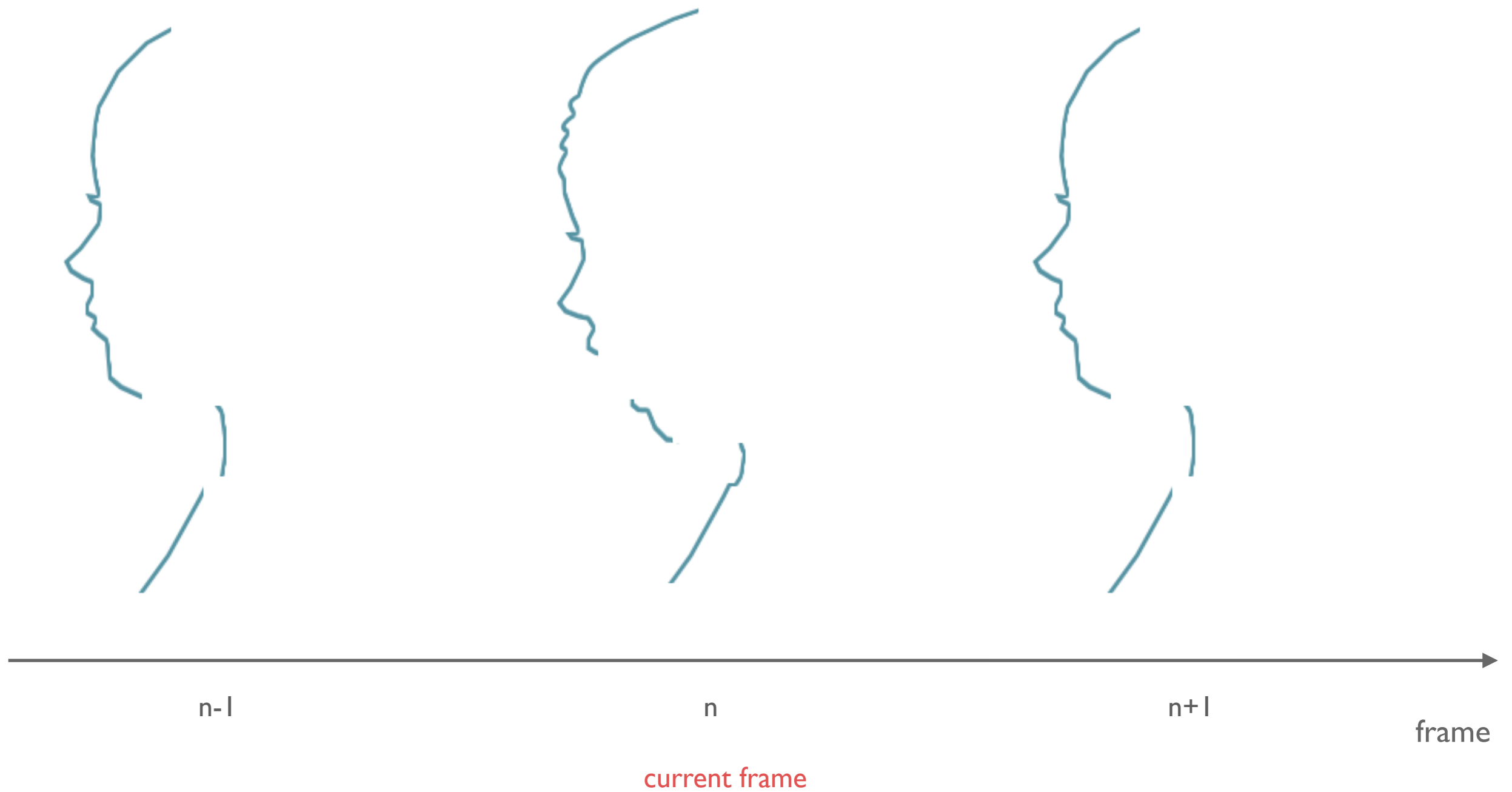

Temporal Filtering

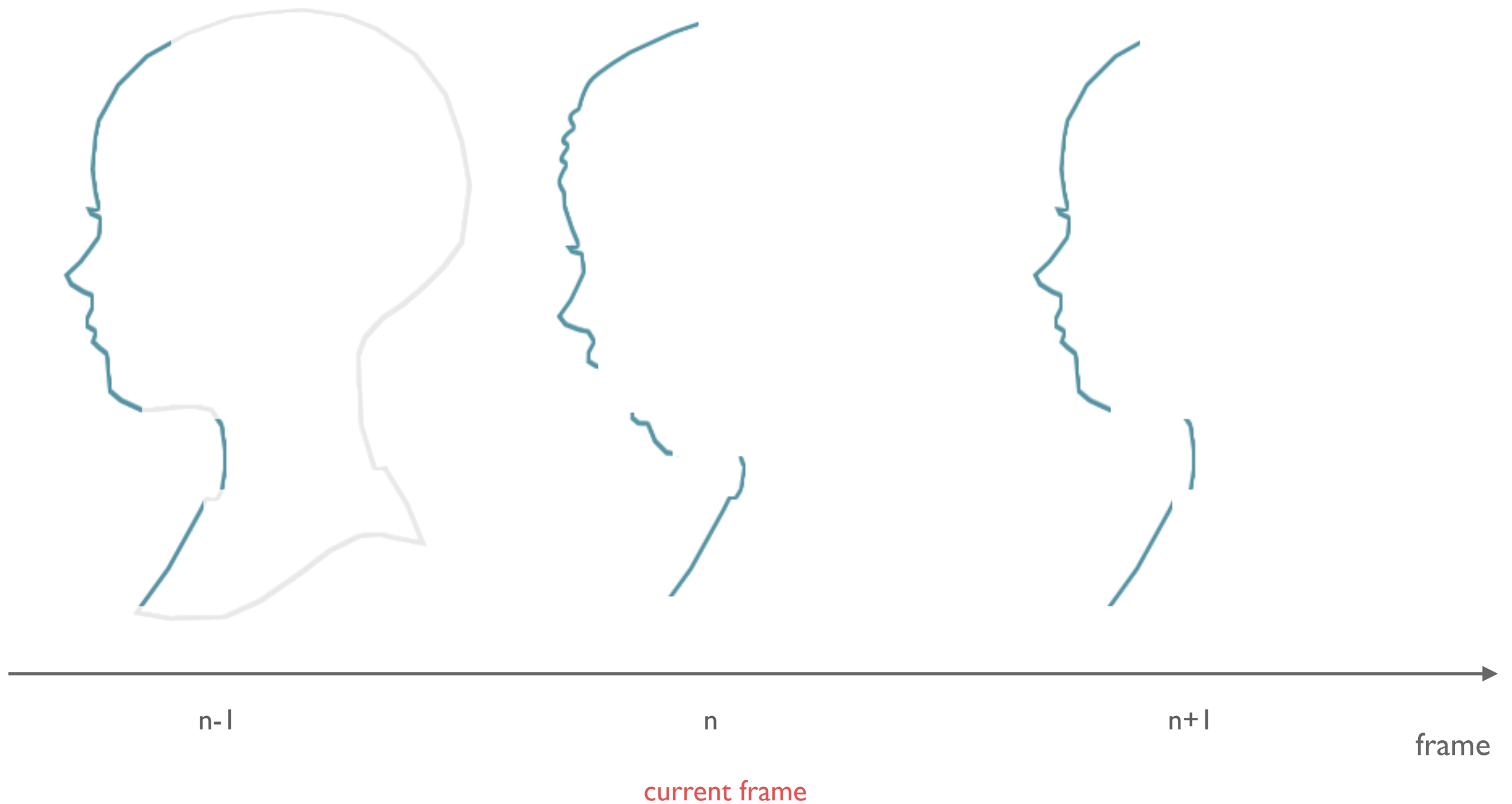

Temporal Filtering

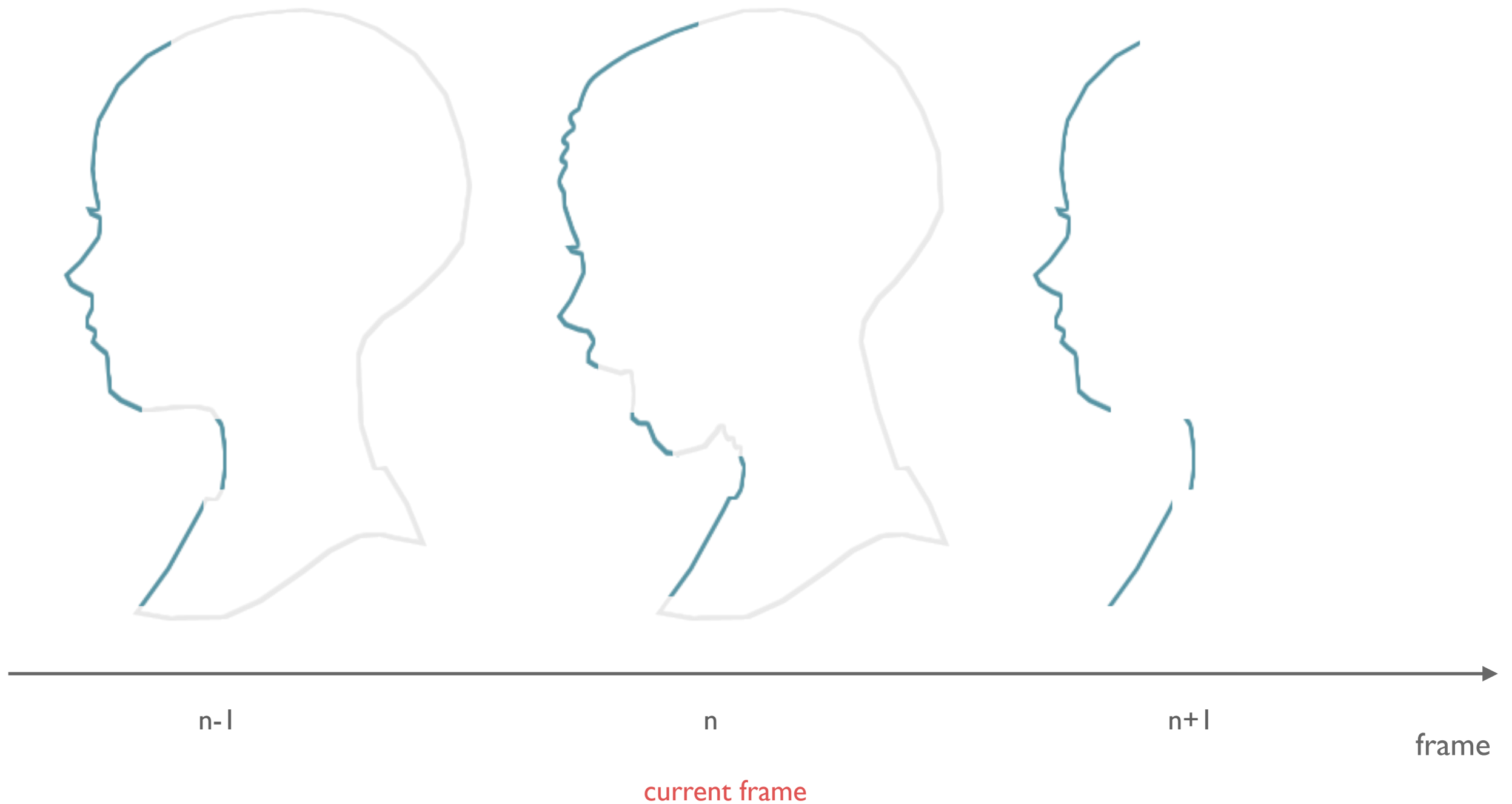

Temporal Filtering

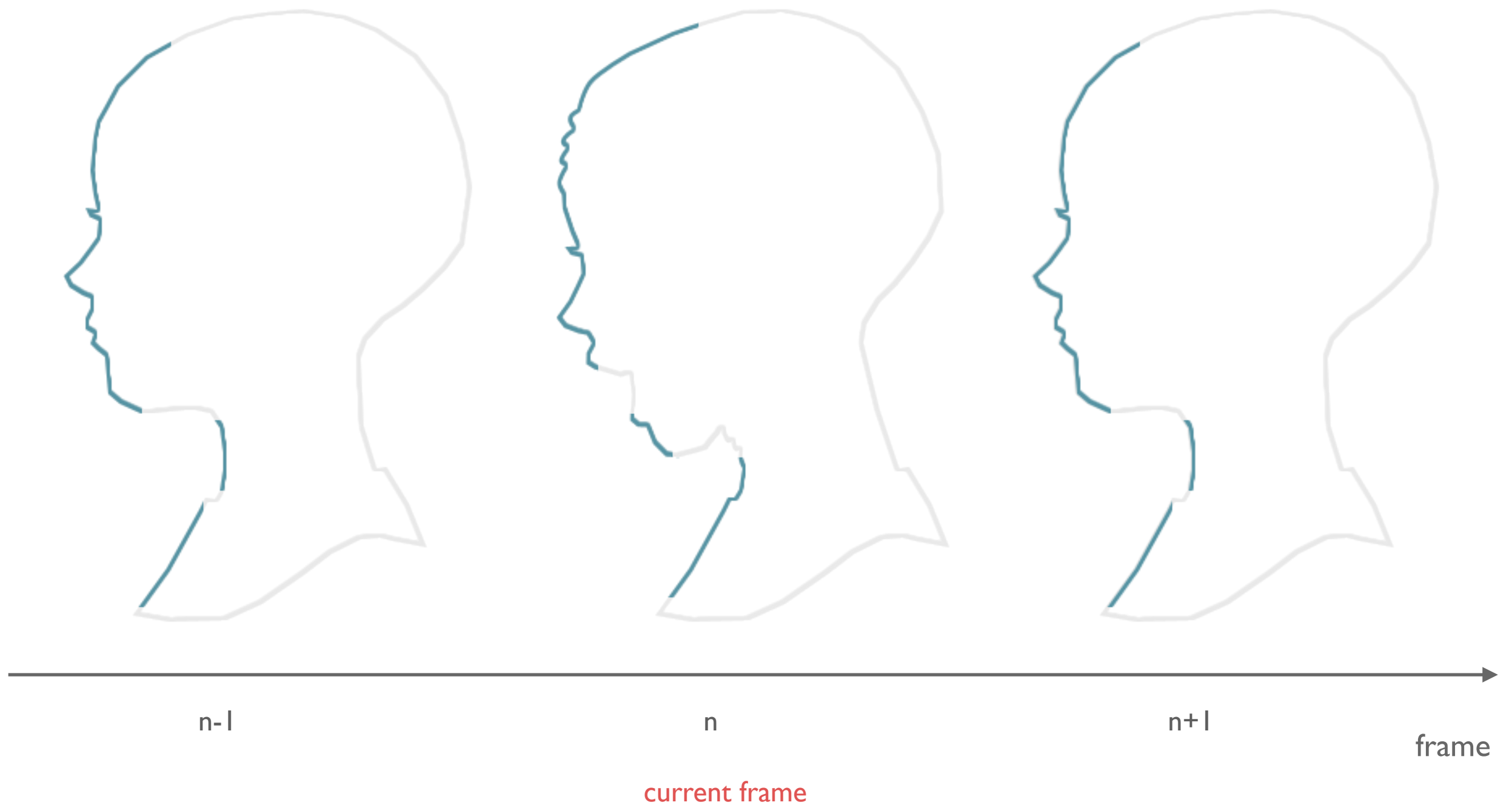

Temporal Filtering

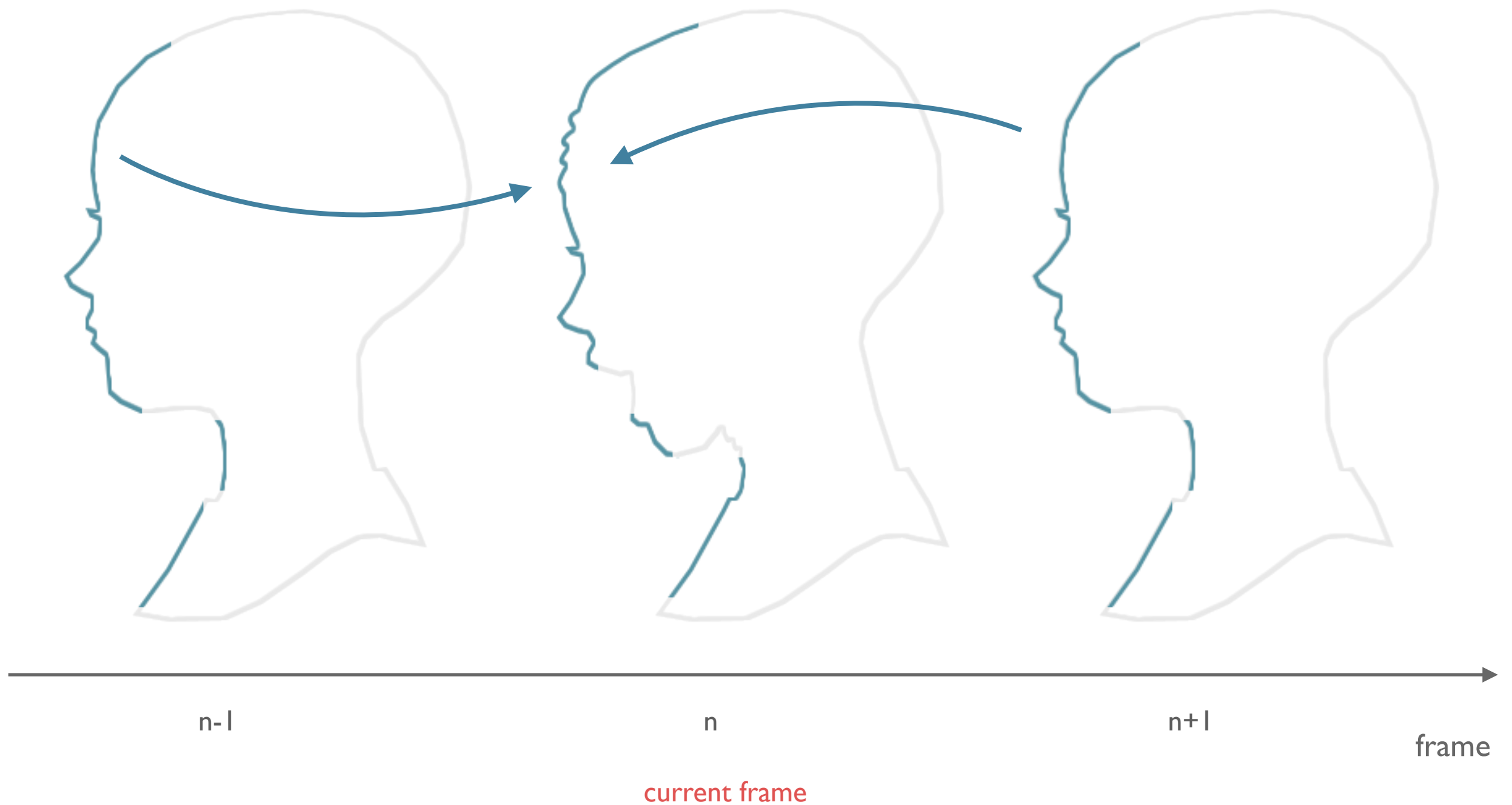

Temporal Filtering

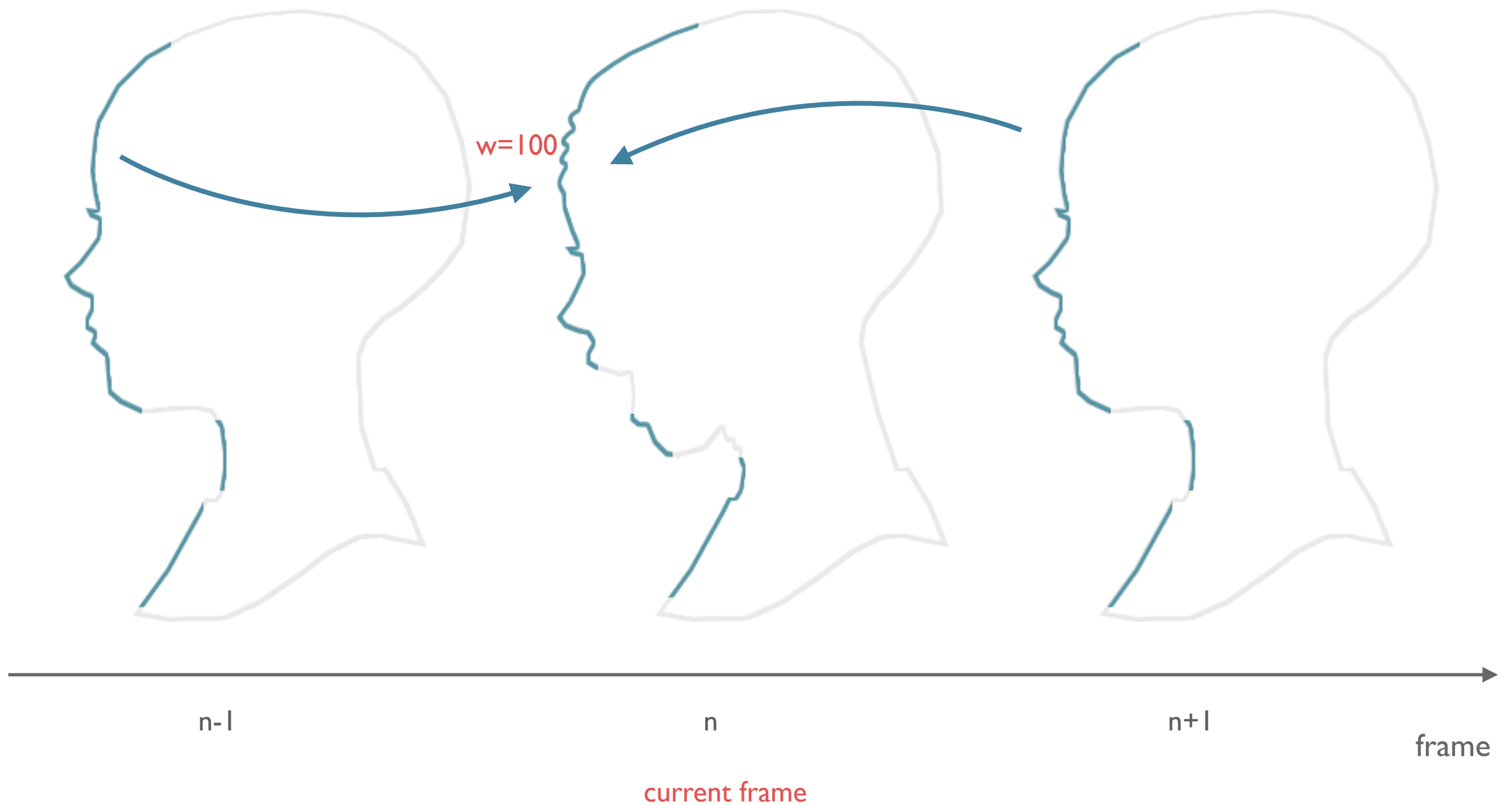

Temporal Filtering

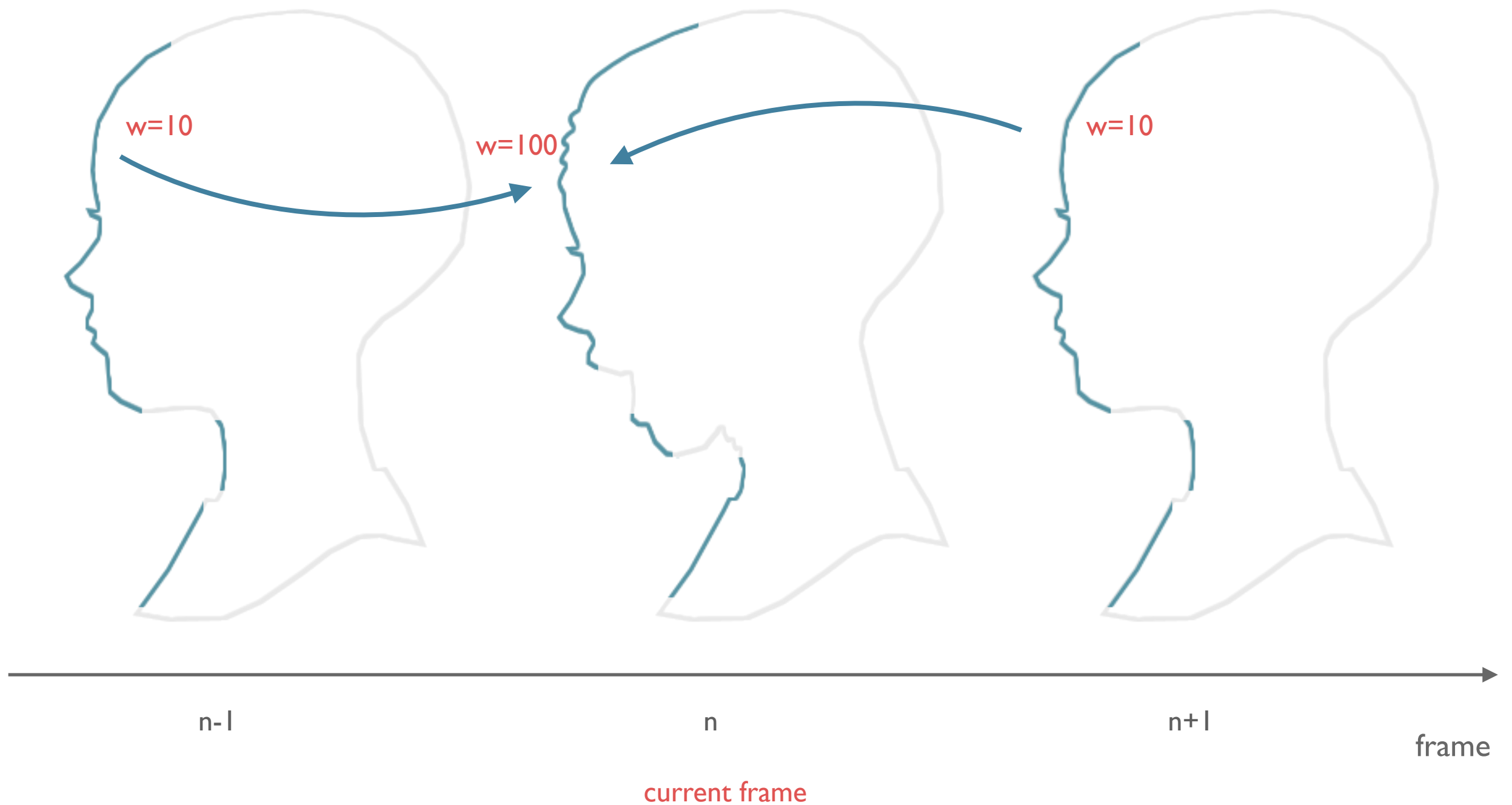

Temporal Filtering

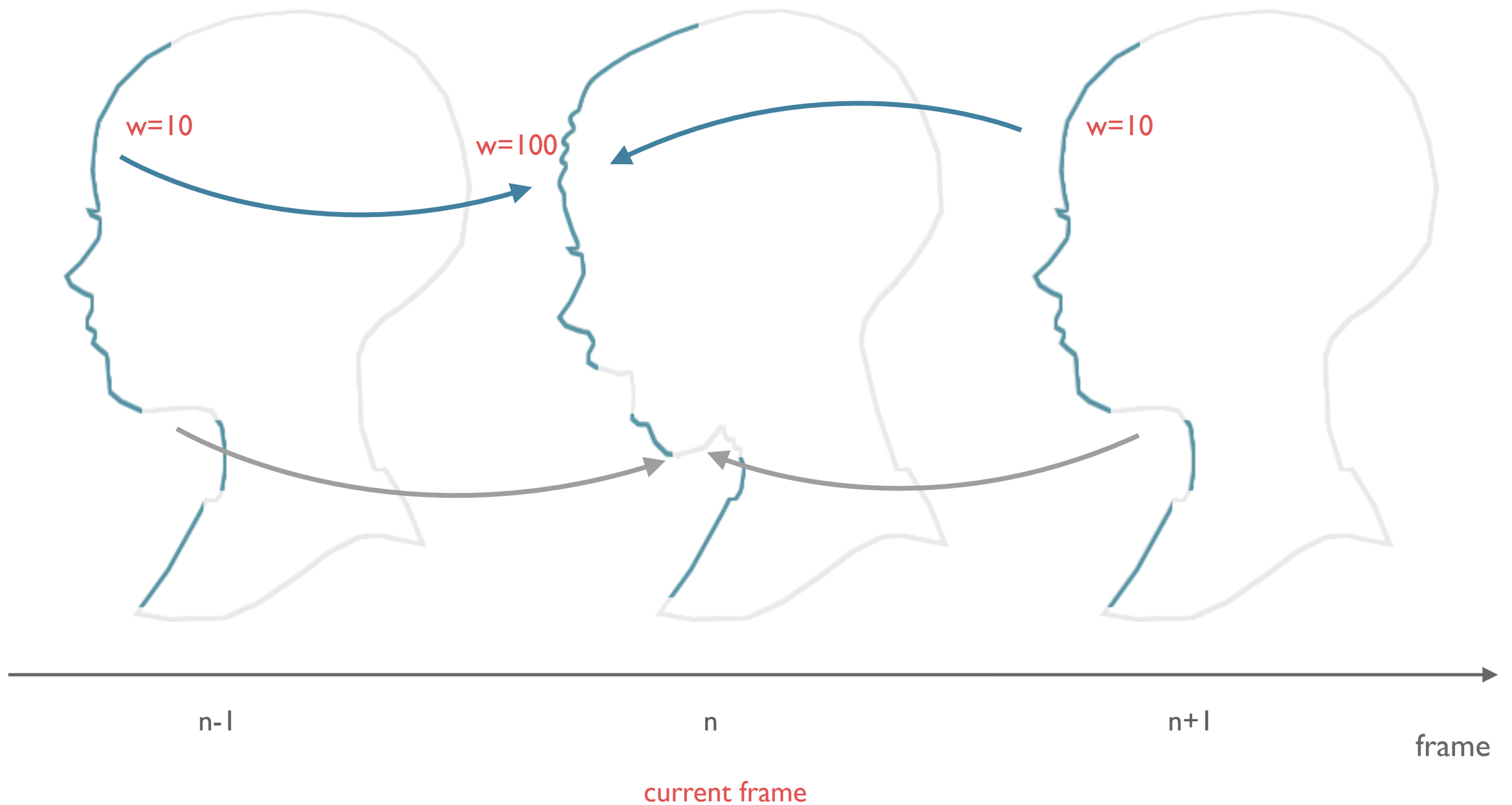

Temporal Filtering

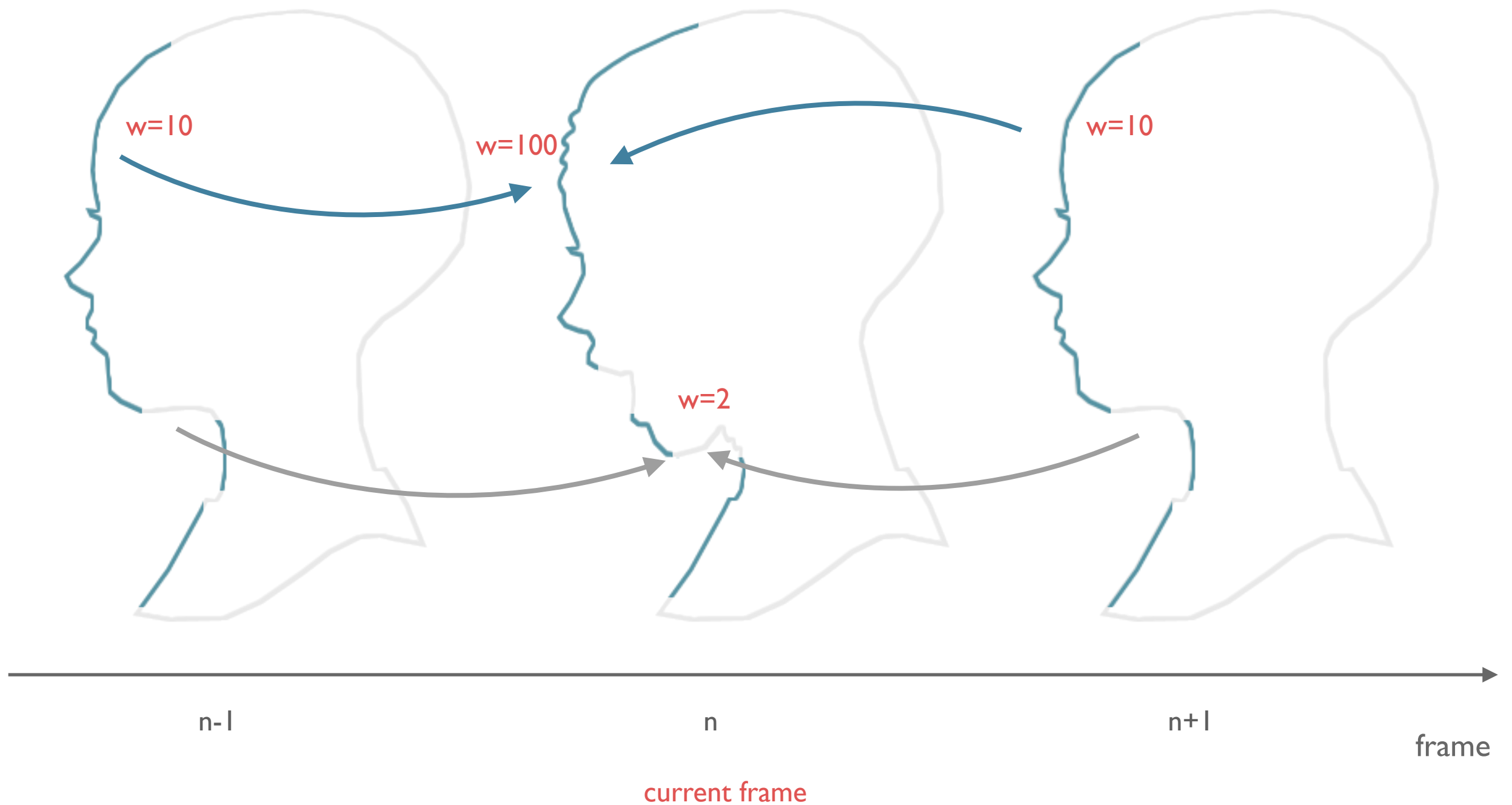

Temporal Filtering

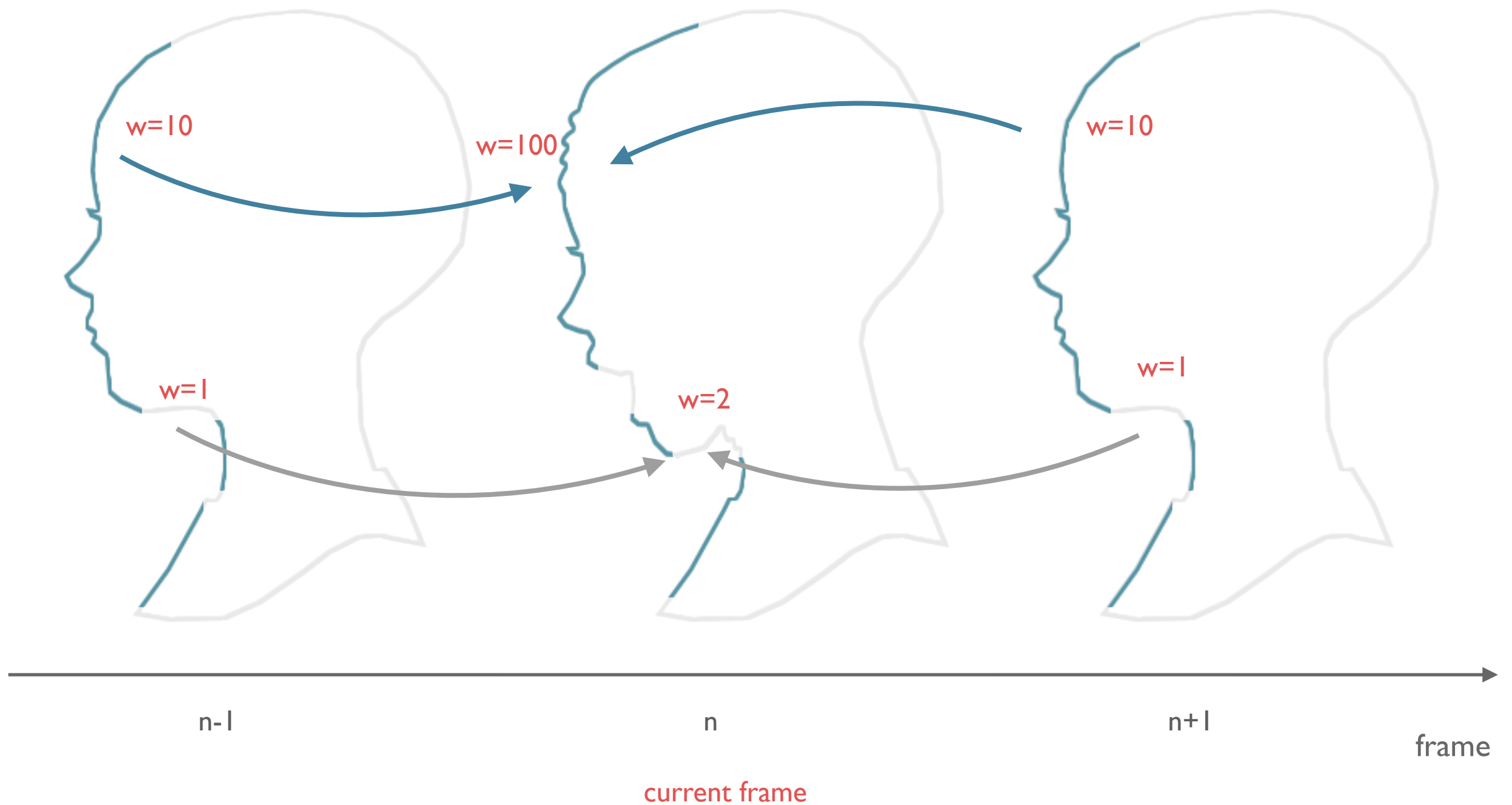

Short Range Correspondences



Short Range Correspondences

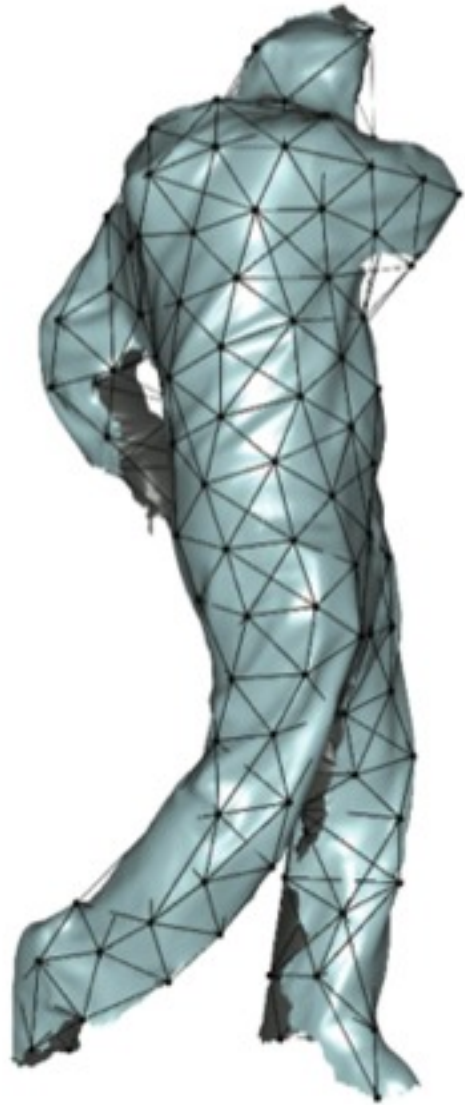

coarse-scale alignment
+ graph prediction
+ surf/optical flow

Short Range Correspondences

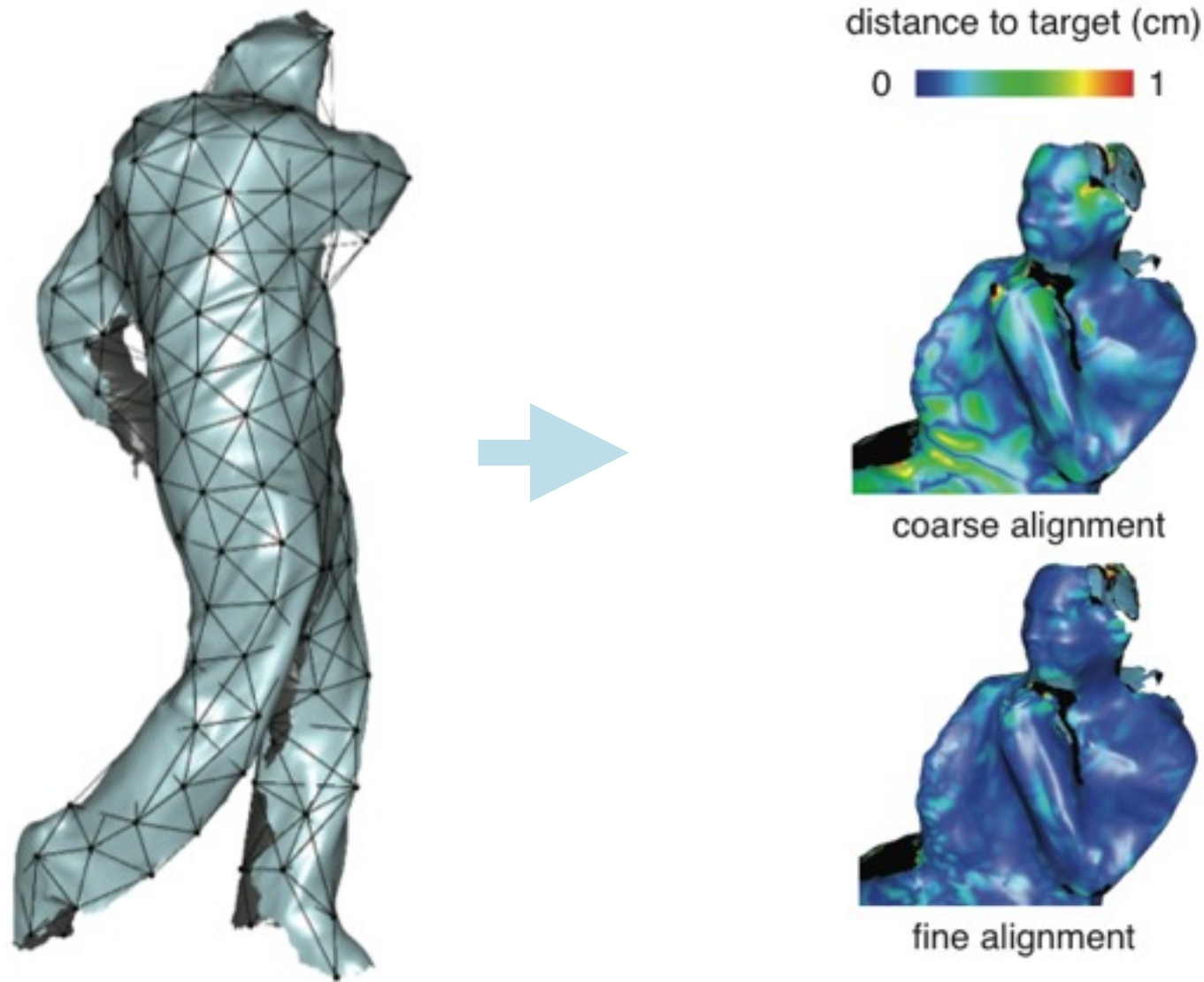

coarse-scale alignment
+ graph prediction
+ surf/optical flow

fine-scale registration

Short Range Correspondences

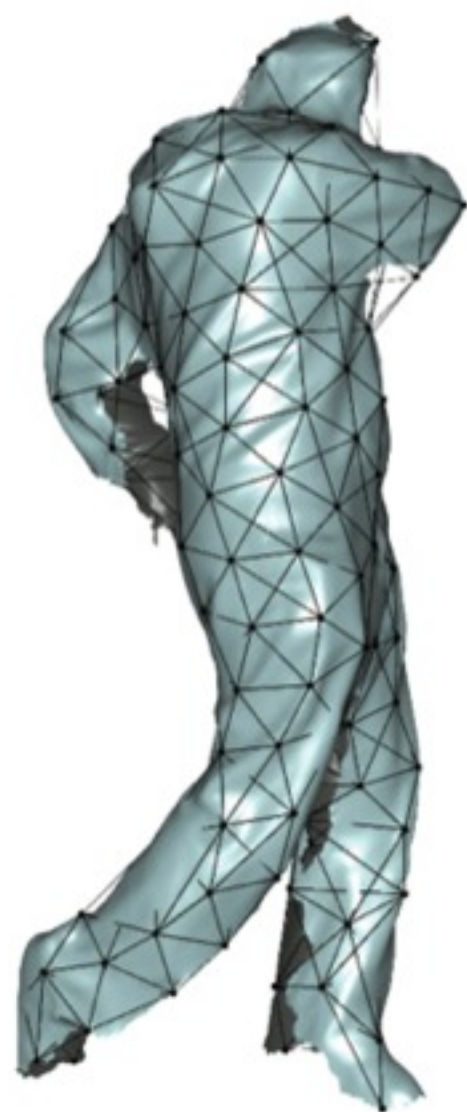

coarse-scale alignment
+ graph prediction
+ surf/optical flow

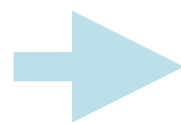

distance to target (cm)

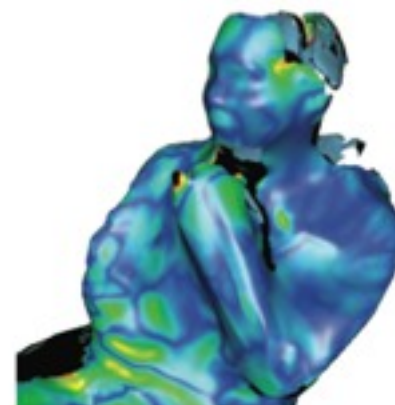

coarse alignment

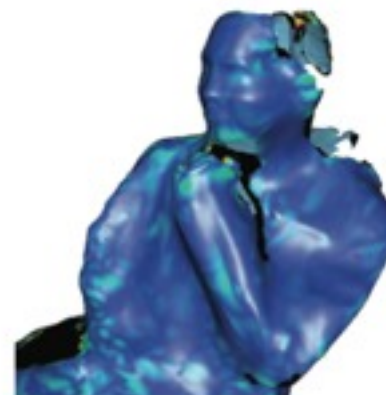
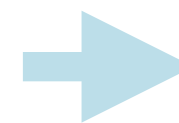

fine alignment

fine-scale registration



Short Range Correspondences

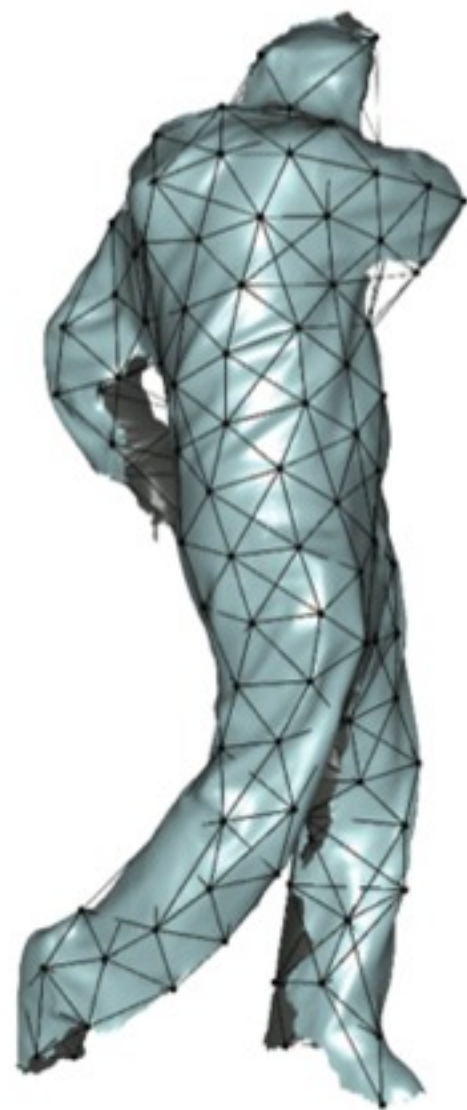

coarse-scale alignment
+ graph prediction
+ surf/optical flow

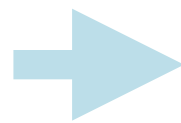

distance to target (cm)

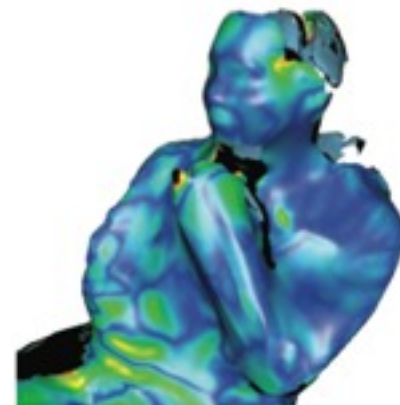

coarse alignment

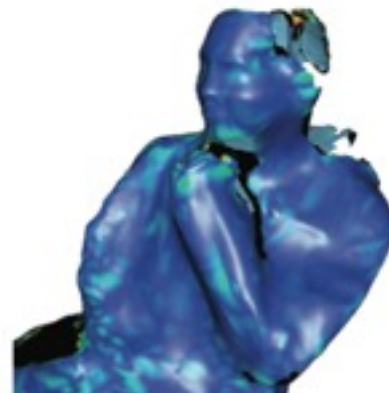
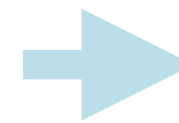

fine alignment

fine-scale registration

Coarse
Registration



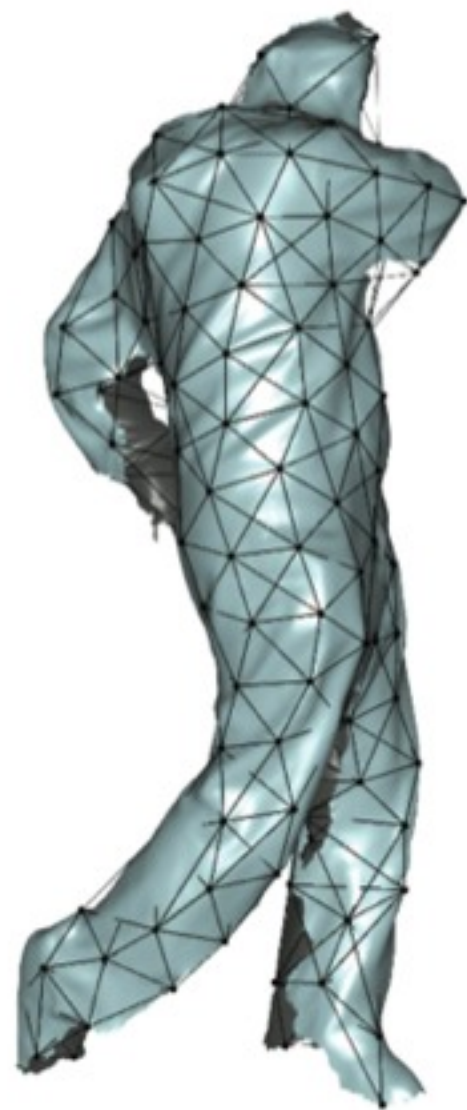

Fine
Registration

Short Range Correspondences

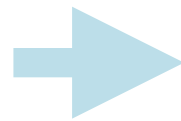

coarse-scale alignment
+ graph prediction
+ surf/optical flow



distance to target (cm)
0  1

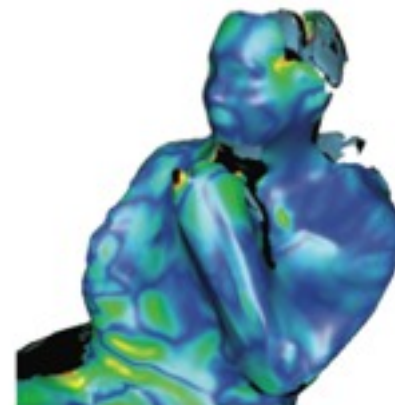

coarse alignment

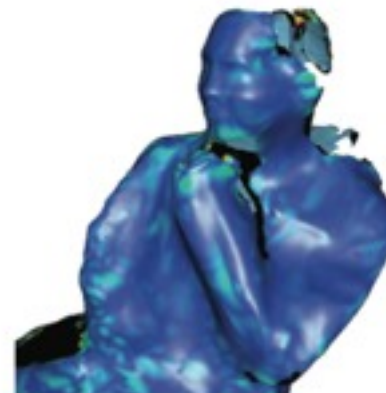
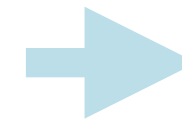

fine alignment

fine-scale registration



Short Range Correspondences

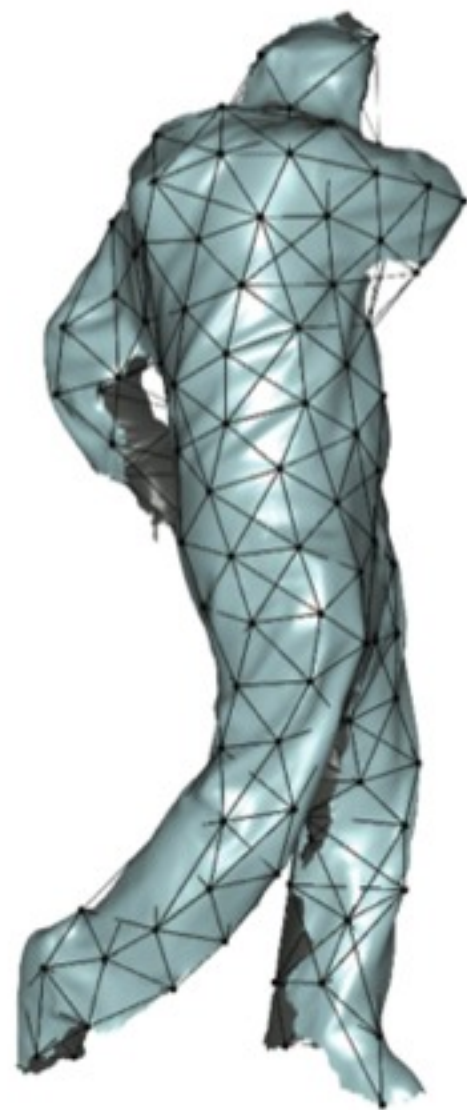

coarse-scale alignment
+ graph prediction
+ surf/optical flow

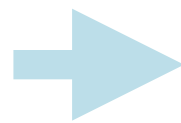

distance to target (cm)

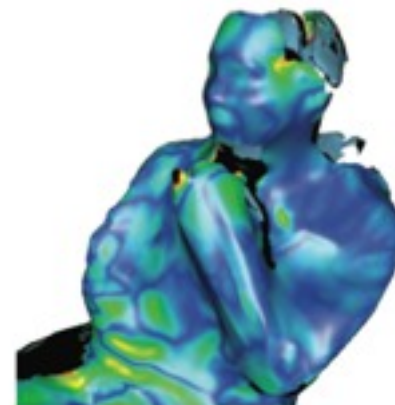

coarse alignment

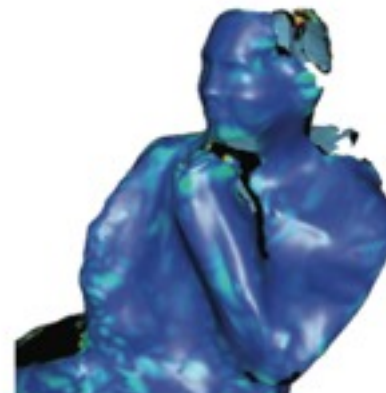
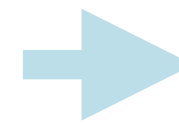

fine alignment

fine-scale registration



Free-Viewpoint Video

[Li et al. '11]



Free-Viewpoint Video

[Li et al. '11]



www.hao-li.com



www.hao-li.com

